



Protected Under
18 U.S.C. 707



✦ *now showing*

75 YEARS OF THE

LINN COUNTY YOUTH FAIR

✦ **STARRING 4-H AND FFA EXHIBITORS**



JULY 10 - 21 2024

Table of Contents

Fair Board/Committees	3
Schedule of Events	4-5
Linn County Youth Fair General Rules	6-8
Livestock Ownership Dates/Entry Limits	9
Ten Commandments of Showing	10
Fair Royalty	11
Special Awards and Activities	12-14
Fair T-Shirt Order Form	15
Selling Wares	16-17
T.A.S.K. Event	18
Fish Fry, Rooster Crowing Contest, Beef Fitting Contest	19
Livestock Judging Clinic and Tractor Rodeo	20
Exhibitor Swim Party, Dance, Steak Dinner	21
Style Revue Registration	22
Silent Auction	23
Premium Sale Information	24-27
Shooting Sports	28-30
Linn County Youth Fair/State Fair Exhibit Listing	31-33
4-H Exhibit Listing	34-40
FFA Exhibit Listing	41-42
Animal Health Information	43-44
Beef Rules and Classes	45-46
Beef Fitting Contest	47
Bucket Calf	48
Dog	49
Goat	50-51
Horse	52-53
Poultry	54
Rooster Crowing Contest	55
Rabbits and Guinea Pigs	56
Sheep	57-58
Swine	59-60
Camping	61
Premium Sale Special Sale Form, Silent Auction Participation	62-63

2023–2024 Fair Board

Keenan Swtizer	President	Kevin Cokerham	Board Member
Will Alexander	Vice President	Marcy Montgomery	Board Member
Kristy Sparks	Secretary	Eric Allen	Board Member
Rachel Keller	Treasurer		FFA Advisor
Rebecca Coram	Board Member		FFA Member
Lindsey Stearns	Board Member	Luke Montgomery	4-H Council Rep
Holly Barger	Board Member	Ross Ehrich	4-H Council Youth Rep

2024 Fair Committees

Appreciation Dinner: FFA Advisors

Beef Fitting: Connie Buswell, Nes Allnutt

Concession Stand: Keenan Switzer

FFA Advisors: Jessica Dobrzenski, Bailey Henry, Dakota Niemeier

Fair Entry: Marcy Montgomery, Jessica Dobrzenski

Grounds and Equipment: Luke Montgomery, Kevin Cokerham

Livestock Judging: Stephanie Coram

Pool Party: Marcy Montgomery

Royalty: Karissa Creel, Cassie Carpenter

Sale: Nes Allnutt and committee

Selling Wares: Marcy Montgomery

Shooting Sports: Archery – Amy Hoerrmann, Richard DeWitt, Brandy Gladbach, Mary

Moser; Hunting Skills – Mandy DeWitt; Muzzle Loading – Bob McCollum, Richard

DeWitt; Pistol – Bob McCollum; Rifle – Brian Hoerrmann, Kevin Cokerham, Brad Miller,

Katie Miller; Shotgun – Kevin Cokerham, Steve Browning, Mandy DeWitt

T-Shirts: Marcy Montgomery, Rebecca Coram

Ads and Trophies: Rachel Keller and committee

Tractor Rodeo: David & Pamela Hardy, Justin, Jeffrey & Connie Buswell

4-H Youth Specialist: Connie Clawson

AGRICULTURE SUPERINTENDENTS

BEEF: Nes Allnutt

DAIRY: Jennifer Allen

DOG: Tracey Moore

HORSE: Laurie Burbank

RABBIT/ GUINEA PIG: Holly Barger

SWINE: Brian Ehrich

BUCKET CALF: Jennifer Allen

GOATS: Justin and Jana Keune

POULTRY: Lindsey Stearns

SHEEP: Matt Lambert & Rodney Seals

HAM: Jessica Dobrzenski

"UNIVERSITY EXTENSION PROGRAMS ARE OPEN TO ALL"

2024 Linn County Youth Fair

Schedule of Events

All activities to be held at the Linn County Fairgrounds unless specified otherwise

Wednesday, July 10 5 p.m.- Complete

FAIR CLEAN-UP DAY- will draw for pens, one species at a time, at the conclusion of work

Thursday, July 11

4 p.m. Trap Shoot and Skeet (@Pin Oak)

Friday, July 12

8 a.m. Air Pistol
10 a.m. Small Bore Pistol
1 p.m. Muzzleloading
5 p.m. Smallbore 3P

Saturday, July 13

7:30 a.m.- Noon Archery
1 p.m. Air Rifle
3 p.m. Hunting and Outdoor Skills

Sunday, July 14

10 a.m. Sporting Clays (@Pin Oak)
4:45 p.m. Exhibit Judges Meeting in Exhibit Hall
5 p.m.- 8 p.m. **EXHIBIT JUDGING**- Club times will be posted; Exhibit tags will be printed from FairEntry program entries and available at clean-up night
7 p.m. Exhibit Hall closed until 9 a.m. Monday for State Fair and Fall Review Selections

Monday, July 15

7:30 a.m. Dog Show Check-In
8:30 a.m. Dog Show
2 p.m. Fashion Review
5 p.m. Small Bore Rifle Silhouettes

Tuesday, July 16

8- 10 a.m. Poultry and Rabbit Check-In
3 p.m. Rabbit Show
4 p.m. Tractor Rodeo
5 p.m. **75th Anniversary** Celebratory Ice Cream Social
7 p.m. Fair Royalty Ceremony
7:30 p.m. Shooting Sports Awards

Wednesday, July 17

8-10 a.m.

Poultry Blood Testing

12:30 p.m.

Poultry Show

3 p.m.

TASK Registration begins at 2:30 p.m., Program starts at 3 p.m.

4 p.m.

Horse Show

5 p.m.-7 p.m.

FISH FRY

6 p.m.

Rooster Crowing Contest

8 p.m.

Release of Poultry and Rabbits (broiler pens and meat rabbits for Premium Sale must stay. Exhibitors must clean pens before leaving.

Thursday, July 18

7 a.m.- 11 a.m.

Animal Check-In

ALL LIVESTOCK MUST BE CHECKED IN BY 11 AM

--Beef, Bucket Calf, Dairy, Goat, Sheep, Swine--

NO EARLY ARRIVALS *unless approved by Chairman

1 p.m.

Bucket Calf Test

2 p.m.

Livestock Judging Clinic

4 p.m.

Beef Fitting Contest

5 p.m.-7 p.m.

Special Dinner

6 p.m.

4-H and FFA Special Awards-Style Revue, Horse Recognition, State Fair Farm Family, Special Exhibit Awards

7 p.m.

Youth Super Farmer Contest

9-11 p.m.

Youth Exhibitor Dance

Friday, July 19

6:30 a.m.- 8:30 a.m.

Farm Bureau Breakfast

8 a.m.

Swine Show

1 p.m.

Dairy Cattle, followed by Dairy Goat Show

3 p.m.

Meat Goat Show

4 p.m.

Sheep Show

5-7 p.m.

Steak Supper- Linn County Cattlemens

TBA

POOL PARTY for 4-H and FFA Exhibitors and Family @Brookfield Aquatic Center

8 p.m.

Non-Sale Animals Released

Saturday, July 20

8 a.m.

Bucket Calf Show

9 a.m.

Beef Show

1 p.m.

Building Exhibit Items Released, Set-Up for Silent Auction

2 p.m.- 5 p.m.

Release of non-sale animals

4:30 p.m.

Selling Wares Set-Up

5 p.m.-7 p.m.

Buyer Appreciation Supper

6 p.m.

Special Awards- Tractor Rodeo, Livestock Judging, Herdsmanship, Scholarships, etc.

6 p.m.- 7 p.m.

Silent Auction

7:00 p.m.

Premium Sale Begins

Sunday, July 21

2 p.m.

FAIR CLEAN-UP- (You must have a thank you note for your main buyer)

Linn County Youth Fair

General Rules and Regulations

The Linn County Youth Fair has been established for everyone's benefit and enjoyment. By following the rules set forth by the Fair Board, we are able to have a successful county fair!

- **ANY USE OF ALCOHOL, TOBACCO, VAPE DEVICES**, etc during fair events, on property or in buildings, is prohibited. Violators will be asked to remove all their exhibits and to leave the fairgrounds. Violators will also forfeit the privilege of participating in the premium sale and all individual ribbon premium money will be withheld.
- **DRESS Code**: Fair Exhibitors are required to wear the current year's Linn County Youth Fair Exhibitors shirt while: submitting exhibits on Exhibit night, participating in fair events such as shows, while participating in the Special Awards Night, and during the Premium Sale at the Linn County Fair, unless a previous dress code exists for their event. Exhibitors must represent a wholesome and appropriate image. Shorts should be of appropriate length. Shirts should **not have** excessively cut arm holes, and no inappropriate slogans/logos/language.
- **Language**: 4-H events are family events, language used by participants, parents, spectators, etc. should always be appropriate for the family and youth setting. Foul language, cursing, rude/crude remarks are not acceptable and will not be tolerated.
- **Music**: During any shows or scheduled events, music in the barns or surrounding areas is prohibited. In non-show times, music played needs to be wholesome to the event. Failure to comply after one (1) warning may result in disqualification from shows and premium sale.
- **Vandalism**: Vandalism of any sort, whether to building exhibits or property of other exhibitors (livestock, supplies, etc.) will not be tolerated. Action will be taken on participant(s) involved by way of forfeit of premium money, giving up of sale privileges and not being allowed to exhibit the next year. Parents could be held responsible for their children's actions.
- **Horseplay**: While attending or participating in fair programs/shows/etc., behavior of youth, as well as adults, should be representative of 4-H and FFA standards. Repeated warnings of misbehavior may result in disqualification or being asked to leave the premises.
- **Clean Up**: Each 4-H club or FFA chapter is to furnish workers (youth and adult) at the beginning clean-up and the clean up following the fair. These workers will need to bring hoses, brooms, dust pans, shovels, rags, buckets, hammers, nails and other necessary equipment to prepare the fairgrounds for a week of activities. Livestock pens will be chosen following the completion of the first day clean up. At the conclusion of the fair, there will be a final clean-up event where Premium Sale premiums shall be paid at the conclusion.
- **4-H and FFA Entries**: Entries and events held during the fair are limited to boys and girls enrolled in 4-H clubs in Linn County, enrolled in a FFA chapter in Linn County or live in Linn County and are enrolled in a FFA chapter in a surrounding county.
 - ❖ Exhibitors **are not permitted** to show the same breed in both the 4-H and FFA divisions. For example, if an exhibitor shows Chester White hogs as a 4-H member, he/she cannot show Chester White hogs as a FFA member or if an exhibitor shows market steers as FFA he/she cannot show market steers as 4-H. For those who have an affiliation of 4-H in one county and FFA in another they can only show their project category in one county or the other.
- **Clover Kid Entries**: Clover Kid members (those under the age of 8 on January 1 and currently enrolled as a Clover Kid) may exhibit up to three (3) non-livestock entries, and are not eligible for premium money or State Fair selection.
- **Judging**: All classes in the Linn County Fair are to be judged according to the Danish System. Each entry will be classified: BLUE, RED, WHITE or UNCLASSIFIED.

- Point value is assigned to the ribbons in each class. The value of the point will be determined by the Fair Board on the basis of the total money available for premiums.
- To be eligible to show and/or exhibit and receive premium money, Linn County 4-H members must be actively involved in their projects, and viewed as a “member in good standing”.
- **SMQA:** Those exhibitors who show market animals (beef, sheep, swine, rabbit, poultry, goat), 4-H and FFA, must have the proper MO Show Me Quality certification in order to exhibit at the Linn County Fair. This must be completed by **June 15** of the current year.
- **Livestock Entries:** Livestock entries limits are set for species and can be found on said species rules pages. Species with no limits will specifically be stated in the premium list. No more than two cash awards will be paid to any livestock exhibitor in any one class. Special rules and regulations are stated in the premium lists which are to apply to a particular division.
- **Building Exhibits:** Achievement Day exhibits (Building Exhibits) by any one 4-H club member or FFA chapter member are **limited to three per class**.
 - All Building Exhibits will be pre-entered in the Fair Entry program <http://linncountyouthfair.fairentry.com>. Exhibit tags will then be printed and available for pick up on the fairgrounds during Clean Up Day or the eve of Exhibit Judging.
 - All exhibits must be made by the 4-H member in a 4-H project in which he or she is currently enrolled. FFA entries must be part of their current FFA program.
 - Every precaution will be taken to protect the exhibits, neither the 4-H Council nor the Fair Board will be responsible for any losses or damage to exhibits.
- **Exhibit Judging:**
 - All exhibits shall be entered for judging according to the club or chapter schedule, unless prior arrangements have been made. Tags must be attached securely to each item.
 - Self-evaluation of each member's exhibits will take place at that time. During self-evaluation judging of Home Economics exhibits, **ONLY** the **JUDGE, HELPER** and **EXHIBITOR** shall be present.
 - Style Revue garments will be released for the scheduled revue program, but should be returned with exhibit ribbons and tags immediately following the Revue.
 - At the end of the 2024 Linn County Youth Fair, all State Fair exhibits should be taken home and returned at a later date for transport to the Missouri State Fair in Sedalia, unless otherwise noted. If an exhibitor has more than two items chosen to go to the MO State Fair, the exhibitor will have to choose which two items they want to send. State 4-H Office will let Clover Kid members what day they can take items for the day to the State Fair
 - State Fair and Fall Revue selections will be made at the close of the night and be available for viewing the following morning by 9 a.m.
- **Concession Stand:** Your help is especially needed fulfilling your club/chapter’s concession stand shift(s). Youth and adult workers are needed to, but not limited to: taking orders, handling money and making change, restocking water/soda, restocking bathroom supplies, cleaning up areas often including taking trash to dumpsters.
 - Desserts may also be needed from your club/chapter for your shift. Disposable or clearly labeled pans are best for sending in items. Clubs will be notified in advance if this is a need.

Non-exhibitors must leave the fairgrounds within one hour of the close of the last evening program.

Agriculture Livestock

- **Health Papers:** If health papers are required for an entered species, they will need to be checked by species chairmen upon arrival on the grounds. Health papers must remain on the premises during the duration of the fair. Please check the Health Regulations section for further descriptions.
- **Designated Showman:** All livestock must be shown by the owner or manager unless given exception for special permission by the chairman of the division. In the event a club or chapter owner/member has two entries in the same class, he may have another 4-H or FFA member assist him. If a 4-H or FFA

member is being assisted by another member and the animal being shown is by the owner/member is retired from the ring the owner/member shall exchange animals with the assistant and shall remain in the show ring with the assistant retiring.

- **Showmanship:** Those who are enrolled in showmanship classes with livestock projects must have shown their own respective animals in regular show classes of the species at hand. Exceptions must be approved by the species chairman before Showmanship classes begin.
 - Individual showmanship trophies will be given in Beef, Dairy, Dog, Goats, Horse, Poultry, Rabbits, Sheep, Swine.

Junior - Age 8-13 as of January 1 of the current year and has not previously won the award.

Senior - Anyone not eligible for Junior Showmanship, by age or prior winnings, may show for Senior Showmanship. No person may win Junior or Senior more than once each per species.

Advanced Showmanship – anyone who has won Junior and Senior Showman and/or otherwise not eligible to show in junior or senior showmanship.

Alumni/Celebrity Shows – may be eligible for those 22 and older that have shown in the past.

General Information:

- All animals to be shown in the 2024 Linn County Youth Fair must enter the grounds at their designated time and stay until announced released time. Following their specific species' show, **and** by providing proof of entry in another show, permission from livestock division chairmen and/or Linn County Fair Board may be requested for one to leave the fairgrounds. Animals going through the sale **must stay on grounds** until the conclusion of the Premium Sale.
- Animals displaying any signs of illness may be excused at the discretion of animal superintendent and/or Linn County Fair Board members
- Hay, straw, bedding, feed, buckets, troughs and forks are to be provided by the exhibitor. Bedding, free to exhibitors, will be on the fairgrounds that can be used in all barns. SWINE PARTICIPANTS: Any bedding used in the Hog Barn, exhibitors **must** clean their pens in order to receive premium money.
- Pens, cages, stalls, alleyways, etc. need to be cared for by the exhibitors for the duration of the fair.
- The Fair Board will supply hurdles when needed.
- All champion livestock and trophy-winning livestock will be presented trophies as they are selected.
- Previous sale of a steer, wether or barrow: once a market animal has been offered for sale or is sold ... **IT IS NOT** allowed to show at the Missouri State Fair unless an advanced sale agreement is signed and on record.

LIVESTOCK FITTING:

Each 4-H/FFA member shall take responsibility for caring for and grooming his/her own animal(s). If assistance is needed it should be intended to help the 4-H/FFA member learn new skills. The member must be present and actively engaged in grooming their animal(s) for the show. 4-H Members can be assisted by fellow 4-H/FFA members, project/club leaders, FFA advisors and family members. Family members consist of parents, siblings, grandparents, aunts, uncles and legal guardians. Anyone found in violation of this rule will be disqualified.

All livestock are subject to vet inspection at the request of the chairman. More specific rules are listed with each division or category. State Fair rules will apply for situations not covered in this publication.

NO UNETHICAL or IN-HUMANE TREATMENT OF ANIMALS WILL BE TOLERATED.

Violators and their families will be asked to remove all their exhibits and to leave the fairgrounds. Violators and their families also forfeit the privilege of participation in the premium sale and forfeit all family premium money.

Livestock Ownership/Management Dates

Beef Cattle: Market Animals	March 1	Breeding Animals	June 1
Sheep: Market Animals	June 1	Breeding Animals	June 1
Swine: Market Animals	May 1	Breeding Gilts	May 1
		Breeding Boars	Since farrowing
Dairy Cattle:	June 1		
Dairy Goats:	June 1	Meat Goats	June 1
Dogs:	April 1		
Horse:	May 1		
Bucket Calf:	Born February 1 to May 15 of current year In possession within 2 weeks after birth		
Rabbit:	June 1	Meat pen	5-10 weeks prior to show
Poultry:	June 1	Meat pen	8-10 weeks prior to show

*Ownership/Management means in possession of members and said members are responsible for the care of animal(s). Exception situations must be approved by the Fair Board, requested by the member (4-H or FFA) personally attending the Fair Board meeting before the given ownership/management dates.

2024 Entry Limits per Species

Species	Limit
Beef	2 animal entries per class
Bucket Calf	2 animal entries
Goat	2 animal entries per class
Guinea Pig	No limits
Poultry- First year exhibitor	Chickens: 1 animal per breed, per sex/age class; Other: 1 entry; no more than 6 birds total
Poultry-Second year + exhibitor	2 animals per breed, per single sex/age class Max 10 birds per kid, plus 2 market entries
Rabbits	No limits
Sheep	4 breeding animals, no more than 2 per class 4 market animals
Swine	4 market animals, 8 breeding animals- No more than 2 per class

Ten Commandments of Showing

by Dr. Clyde D Lane, Jr., Extension Specialist at the University of Tennessee

1. Thou shall NOT feed, train, and care for the animal...for you are trying to teach children responsibility.
2. Thou shall forgive a child for making mistakes in the showing...for you have made mistakes too.
3. Thou shall NOT get mad when the child forgets items in the showbox...for one day you might forget the whole showbox.
4. Thou shall help the show management. They are doing a good job at a job you would not want to do.
5. Thou shall see that your child is on time for all show activities, for you would not want to wait on another.
6. Thou shall be sure that your child has the animals entered and the registration papers in order at the designated time.
7. Thou shall teach the child that winning a blue ribbon is a desirable goal, but making friends along the way is a much more worthy goal.
8. Thou shall NOT complain about the judge, for it is his opinion that has been sought that day.
9. Thou shall remember that livestock projects are teaching projects...not necessarily money-making projects.
10. Thou shall remember that the livestock project is a family project that should be enjoyed and supported by the entire family.



Linn County Youth Fair Royalty

A king, queen, prince, and princess will be selected each year from nominations submitted by each club in the county. 4-H and FFA Royalty are expected to dress appropriately at ALL functions they attend. This would include interviews, the crowning of the royalty and events during the 4-H/FFA Fair.

Announcing of royalty candidates and winners will be on:

Tuesday, July 16 at 7 p.m.

All candidates must be present by 6:30 pm.

If chosen to represent our fair as royalty, your presence will be needed throughout the week at multiple events, including all livestock shows.

Prince and Princess Candidates:

Each club may select ONE BOY and ONE GIRL, age 13 and under as of January 1, to represent their club. Candidates will fill out an application online, attach a school picture, but have no interview.

King and Queen Candidates:

Each club may select ONE BOY and ONE GIRL, age 14 and older as of January 1, of the current year to represent their club. Candidates will fill out an application online, attach a school picture, and have a personal interview.

The score card used for King and Queen Candidates will be 100 points for 4-H record and 50 points for interview (poise/posture, personal appearance, personality, communication skills, quality of answers). Business professional dress is appropriate, such as slacks, shirt and tie for the boys and a dress for the girls. King and Queen interviews will be held at the Linn County Fairgrounds (Brookfield, MO) on a determined date and notification will be sent to all candidates.

Attention Queen Candidates: To be eligible for the Missouri state Fair Queen Contest you must be age 17 by September 1.

Please note: a candidate **cannot** be awarded Fair King or Queen AND FFA Ambassador in the same year.



All applications are due on or before June 15. A headshot photo of the candidate is required with the submission of the application. The application form is available www.linncofair.com. If you can't access the application call the Extension Office for help – 660-895-5123. Email submission is also available, please note the application and headshot photo must be submitted at the same time on the same email (they will be two different email attachments). Email applications to Karissa Creel at kcreel@brookfieldr3.org, or Cassy Carpenter ccarpenter@brookfieldr3.org.

Instructions: Upon clicking on the Royalty Application button, you will need to download a copy of the PDF to your computer. After opening the pdf file on your computer, you will be able to add text to the boxes of the form. If you don't download it, you will not be able to add your information to the file. The candidate will be able to save and edit his/her text as they work through the application (as long as it is saved in between times of working on the application).

Special Awards and Activities

Awards will be presented on Thursday, July 13 at 6 p.m. at Special Awards.

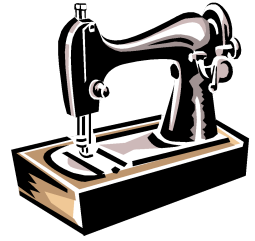

CLOTHING AWARDS

Beginning Clothing Award- 4-H members age 8-10 who are enrolled in #CL521 Sewing 1 Novice are eligible for this award. The item(s) must have received a blue ribbon. Preference given to a wearable garment that has a casing, straight seam and a hem.

Intermediate Clothing Award- 4-H members age 11-13 who are enrolled in #CL522 Sewing 2 Intermediate are eligible for this award. The exhibit will be judged on skills learned, for example: finishing a seam, sew darts and gathers, sew a button and button hole, sew a pocket, sleeve, cuffs and collar and use interfacing. Item(s) must have received a blue ribbon to qualify.

Advanced Clothing Award- 4-H members age 14-18 who are enrolled in Advanced Clothing projects #CL523 Sewing 3 Advanced is eligible for this award. The exhibit will be judged on workmanship and intricate construction and skills such as: adjust and design patterns, use interfacing and lining, tailoring techniques, and how to develop a business out of sewing skills. Item(s) must have received a blue ribbon to qualify.

FINE ARTS AWARDS

Beginning Fine Arts Award: 4-H members enrolled in project #AC311 Arts and Crafts – age 8-10 is eligible for this award. First preference will be given to a Chalk, Carbon or Pigment exhibit that is completed free hand and mounted (ready to hang or display). If there is no first preference exhibit, then the award will go to the most creative and unique exhibit.



Intermediate Fine Arts Award- 4-H members age 11-13 enrolled in #AC311 Arts and Crafts are eligible for this award. First preference will be given to a Chalk, Carbon or Pigment exhibit that is completed free hand and mounted (ready to hang or display). If there is no first preference exhibit, then the award will go to the most creative and unique exhibit.

Advanced Fine Arts Award: 4-H members enrolled in project #AC311 Arts and Crafts – age 14 and over is eligible for this award. First preference will be given to a Chalk, Carbon or Pigment exhibit that is completed free hand and mounted (ready to hang or display). If there is no first preference exhibit eligible then the award will go to the most creative and unique exhibit.

FOODS AWARDS

Outstanding Foods Award: Food entries from any Foods/Nutrition projects (FN551 Foods 1 Novice to FN581 Breads) are eligible for this award. This is the judges choice, and can possibly be based on taste, visual appeal, and knowledge of the kitchen.



Best Bread Award Judges will select the best bread item from the class FN581.

Food Preservation: Judges will select best item from the classes of FP500 Freezing, FP501 Drying, FP502 Boiling Water Canning, and #FP503 Pressure Canning.

PHOTOGRAPHY AWARDS

Novice Award - Any 4-H member age 8-10 enrolled in Photography 1 Novice (PH351) project is eligible for this award.



Intermediate Award – Any 4-H member age 11-13 enrolled in Photography 2 Intermediate (PH352) project is eligible for this award.

Advanced Award – Any 4-H member aged 14 – 18 enrolled in Photography 3 Advanced (PH353) project is eligible for this award.

Criteria used will include composition, utilization of photographic techniques and overall appeal. Photography awards shall be given to the best photo exhibit, first preference of a member who has not won the award before.

QUILTING AWARDS

Novice Award- 4-H members age 8-10 or enrolled in QU341 Quilting 1 Novice are eligible to enter an item. First preference winner from those who have not previously won this award, judges discretion.

Intermediate Award- 4-H members age 11-13 or enrolled in QU342 Quilting 2 Intermediate are eligible to enter an item. First preference winner from those who have not previously won this award, judges discretion.

Advanced Award-Any a 4-H member ages 14-18 or enrolled in QU343 Quilting 3 Advanced is eligible to enter an item. First preference winner from those who have not previously won this award, judges discretion.



CROCHET AWARD

Any 4-H member may be recognized to receive the best crochet exhibit. Item must be a blue ribbon item.

OUTSTANDING WELDING

To be awarded to the best welding exhibit from a 4-H or FFA member entered at the fair.

WOODWORKING AWARDS

Novice Award- Any 4-H member age 8-10 enrolled in WO871 Woodworking 1 Novice and has not won this award before is eligible to enter an item. The exhibit will be judged on workmanship and creativity. Item must have received a blue ribbon to be eligible.

Intermediate Award- Any 4-H member age 11-13 enrolled in WO872 Woodworking 2 Intermediate is eligible to enter an item. The exhibit will be judged on workmanship and creativity. Item must have received a blue ribbon to be eligible.

Advanced Award- Any 4-H member age 14-18 enrolled in WO873 Woodworking 3 Advanced is eligible to enter an item. The exhibit will be judged on workmanship and creativity. Item must have received a blue ribbon to be eligible.

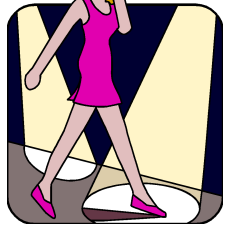

Other Special Fair Events and Activities:

STYLE REVUE

- 1) Any current 4-H member enrolled in a Clothing project this year is eligible to enter the Style Revue event. Style Revue will be held on Monday, July 10 at 2 p.m. for judging and shown again on Thursday evening, July 18 during Special Awards. Monday's contest is registered in FairEntry.
- 2) You are not required to enter the Revue, but if you do enter, the garment you wear **MUST** be one you have made this year in a 4-H Clothing project and **MUST** be entered for judging at the fair.
**You may take your garment from the exhibit display on the day and night of the events, but all garments should be returned to the exhibit area with their ribbon and tag immediately following the Revue. Prizes will be given to those taking part.
- 3) To enter the Revue you must fill out a Style Revue form and return it to the fair office by Wednesday, July 17 at NOON. If you find later you are unable to take part in the Revue, you may cancel your entry.

CHERRY PIE BAKING CONTEST

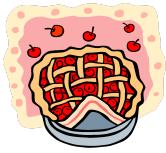

- 1) ALL 4-H/FFA members exhibiting at the fair may enter the Cherry Pie Baking Contest (Class CPC). Pies are to be checked in and judged during Exhibit Judging.
- 2) The entry, made by a 4-H/FFA/FCCLA member, must be a two crust cherry pie. The type of crust and design may be chosen by the exhibitor. ONLY ONE ENTRY per exhibitor. Commercial pie filling is not acceptable.
- 3) Special awards will be given to the TOP 3 BLUE RIBBON entries (only blue ribbon entries are eligible for the awards).
- 4) Pies will be judged on the Danish System. Point value is 12-8-6. Judge will taste one slice.
- 5) After the judging, a sample slice will be displayed (second slice) and the rest of the pie can be donated to be sold through the fair concession stand or taken home.

HERDSMANSHIP

Herdsmanship will be awarded in Beef, Bucket Calf, Goat, Poultry, Rabbit, Sheep and Swine to the top club and announced at the conclusion of the fair at the 2024 Premium Sale. Award will be based on the following categories judged during the fair:

- 1) Display including attractiveness and identification of club affiliation of owner(s).
- 2) Cleanliness, including care of the exhibit area, animals and appearance of exhibitor(s).
- 3) Sportsmanship and cooperative attitude of exhibitors.
- 4) Clean-up following the fair.

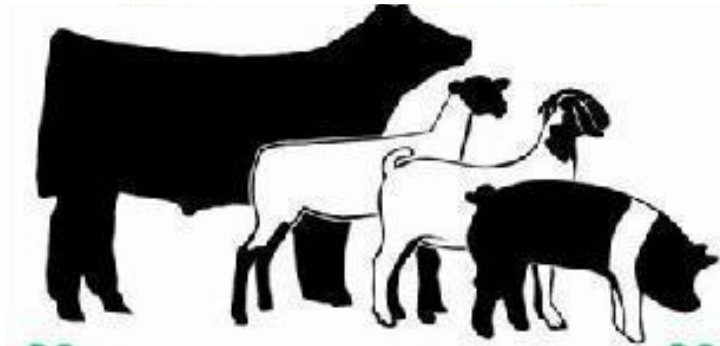



LINN COUNTY YOUTH FAIR T-SHIRT ORDER FORM FOR FAIR FRIENDS AND FAMILY

\$12.00 EACH (ADD \$2.00 FOR XXL AND XXXL)

All orders and money are due by **Wednesday, June 5, 2024.**

Shirts will be available at Fair Clean-up beginning at 5:00 p.m., unless other arrangements are made. Please make checks payable to "Linn County Fair Board."

Send orders to:

Linn County Fair Board

attn: T-Shirts

29248 Idalis Drive

Brookfield, MO 64628

or email: mspign@gmail.com

Please Note: Each 4H and FFA exhibitor will receive one complimentary t-shirt. When registering online, 4H and FFA members will be asked to enter the size of their t-shirt. These shirts will need to be worn for exhibit check-in, participating in shows, and for the premium sale picture and sale.

*Extra shirts will be limited at time of fair. Please order for guaranteed items.

Name: _____

Shirt Size: Circle the size and write the number of shirts wanted on line below size.

YTH	YTH	YTH	YTH		ADT	ADT	ADT	ADT	ADT	ADT
S	M	L	XL		S	M	L	XL	XXL	XXXL

\$12.00 EACH (ADD \$2.00 FOR XXL AND XXXL)

Total # of Shirts: _____ **Total: \$** _____ **Cash or Check #** _____



4-H/FFA Selling Wares at the Linn County Youth Fair

Come see what 4-H and FFA members are selling
or what service they can provide for you!

Saturday, July 20, 2024

5:00-6:30 pm

Possibilities may include, but not limited to:

Fresh Food items Homemade Soap Website Design Cleaning
Painting Bootjacks Crafts Hams Mowing Knitted articles Aprons
Honey Wooden Items

4-H/FFA Selling Wares will be held at the Linn County Fair. 4-H/FFA entrepreneurs (age 8-21) can sell their 4-H/FFA products and services. Youth marketing a service (such as photography or babysitting) or selling a product (such as crocheted items or garden produce). Youth can bring pre-made items to sell at the booth or take orders for items/service to be delivered by August 15, 2024 OR within an agreed upon time frame by both purchaser and seller.

This program is designed to give 4-H/FFA members a chance to showcase their projects, practice their entrepreneur skills and make money doing it! Young entrepreneurs will have the opportunity to sell their items/service

Eligibility

Applicants must:

- *Be a Linn County 4-H or FFA member.*
- **PRODUCTS MUST BE SOLD or SERVICE WORK DONE BY YOUTH**
- *One table will be provided unless the youth states otherwise in the following application.*
- Complete the “Show-Me 4-H Wares” Application and return it to:
Linn County Youth Fair attn: Selling Wares, 29248 Idalis Drive, Brookfield, MO 64628 **OR** Hand delivered to the office at the fairgrounds, no later than **NOON Friday, July 19, 2024.**



4-H/FFA Selling Wares at the Linn County Youth Fair



Instructions

This form must be completed **by the youth** (printed or computer is ok) You may also include copies of any promotional materials you plan to use on-site at the fair (flyers, posters, business cards, etc.).

Name						
Address	City	State	Zip			
Phone	E-Mail					
Name of Your 4-H/FFA Club or Chapter	Grade	Years in 4-H/FFA				
Name and Description of product or service						
<table style="width: 100%; border: none;"> <tr> <td style="border: none;">Will you need electricity at your table to show your product or service?</td> <td style="border: none; text-align: center;">Yes</td> <td style="border: none; text-align: center;">No</td> </tr> </table>				Will you need electricity at your table to show your product or service?	Yes	No
Will you need electricity at your table to show your product or service?	Yes	No				
What price do you plan to charge for your item(s)/ service(s)?						
\$						
\$						
\$						
Will you have items available on site or will you fulfill orders?						
Any additional information you wish to share?						

Statement by 4-H Member and Parent/Guardian

The member prepared this application, and we certify that the information is true and accurate. We give permission to Linn County 4-H/FFA to use information in this document to promote the 4-H/FFA program.

Date (month, day, year)	Signature of 4-H/FFA Member
Date (month, day, year)	Signature of Parent/Guardian

University of Missouri, Lincoln University, U.S. Department of Agriculture and Local Extension Councils Cooperating
EQUAL OPPORTUNITY/ADA INSTITUTIONS



T.A.S.K.



*Teaching Agriculture
and Safety to Kids!*

Wednesday, July 17, 2024

- ★ Registration begins 2:30 pm
 - ★ Program starts at 3 pm
 - ★ Location: Linn Co. Fairgrounds-
Brookfield, MO.
 - ★ Participants get a **FREE** T-shirt
 - ★ Open to everyone 12 & under
- Hosted by the FFA chapters of Linn County*

Fish Fry

Wednesday, July 17, 2024
5:00 pm – 7:00 pm



Served by the Linn County Fair Board

Rooster Crowing Contest



Wednesday, July 17, 2024
6 p.m.

Complete Rules can be found with Poultry

Youth Super Farmer Contest

Sign up your teams in the office by Wednesday, July 17, 2024

Thursday, July 18, 2024
7 p.m.

Beef Fitting Contest

Thursday, July 18, 2024
4 p.m.

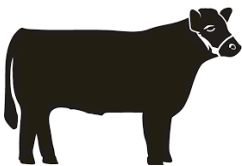

Complete Rules can be found with Beef

Livestock Judging Clinic

Thursday, July 18, 2024

2 p.m.

Sign up on FairEntry, in the Fair Office, or in at
Ring Side just ahead of Clinic

*Clover Kid, 4-H, and FFA Groupings

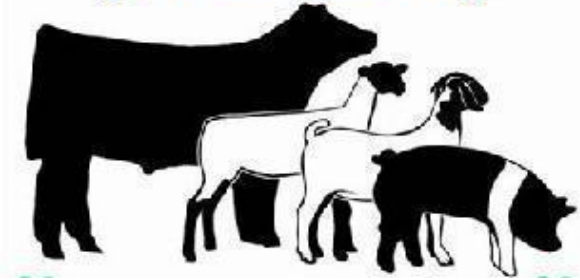

Tractor Rodeo

Tuesday, July 16

Beginning at 4 p.m.

Tractor Rodeo participants must be enrolled in some ag project. Ribbons and trophies will be awarded. Premium money will be awarded by classes.

The tractor will be operated on a marked course. A written test on safety of a tractor will be given. There will be four classes.

- #381 Ages 8, 9, 10, 11 will operate a garden tractor and take the safety test.
- #382 Ages 12, 13, 14 will back a two-wheel wagon and manure spreader and take the safety test.
- #383 Ages 15, 16, 17 will back a four-wheel wagon, a two-wheel wagon and manure spreader and take the safety test.
- #384 Ages 18 and older will back a four-wheel wagon, a two-wheel wagon, a manure spreader and take the safety test.

**TRACTOR RODEO REGISTRATION CAN BE DONE IN FAIR ENTRY,
OR IN THE FAIR OFFICE**

Due by 10 a.m. - day of event

Steak Supper

Friday, July 19, 2024
5:00 pm – 7:00 pm

Served by the Linn County Cattlemens



Youth Dance

Thursday, July 18, 2024
9-11 p.m.

Linn County Youth Fair Pool Party

Friday, July 19, 2024
6 p.m. to 8 p.m.

Brookfield Aquatic Center



Come join other 4-H and FFA members and families to celebrate the conclusion of the fair!

Style Revue Modeling Information

NAME _____ AGE _____

ADDRESS _____ CLUB _____

PARENTS _____ CLOTHING LEADER _____

HOW LONG HAVE YOU BEEN A 4-H MEMBER? _____

HOW MANY YEARS HAVE YOU BEEN ENROLLED IN CLOTHING? _____

PATTERN BRAND & NUMBER _____

TYPE OF GARMENT _____

Describe your garment as you would like it read in the Style Show. (Include details-such as type of neckline or collar, type of sleeve, color, trim and other special techniques such as, bound buttonholes, etc.) Also include where you would wear the garment and information about accessories (color and style of shoes, hat, gloves, blouse, purse, belt, etc.)

WHAT WAS THE MOST FUN OR MOST DIFFICULT IN MAKING THIS GARMENT?

PLEASE ATTACH A SWATCH OF THE FABRIC THAT YOU SELECTED FOR YOUR GARMENT!

FORMS DUE **Wednesday, July 17** at the Fair Office by noon.
Modeling to happen at 6:00 pm (Special Awards) on Thursday Night.

OR SEND TO Linn County Fair
 attn: Style Revue
 29248 Idalis Drive
 Brookfield, MO 64628

Silent Auction

Saturday, July 20, 2024 , from 6-7 PM.

- Participants must be a Linn County 4-H or FFA member.
 - Items to be auctioned will be projects entered in the current year at the Linn Co. Youth Fair.
 - Projects must have received a blue ribbon. If the item to be sold was selected to go to the Missouri State Fair (MSF), and the exhibitor plans on showing the said item at the MSF, then it is the responsibility of the exhibitor to transport the item to the new owner after the MSF is completed.
 - Only one item per exhibitor, and the exhibitor may not be participating in the Premium Sale.
 - All items will be sold to the highest bidder via a silent auction format.
 - All items should be removed by the winning bidder Saturday evening (large items can be picked up Sunday and must be removed by clean-up time on Sunday)
 - Participants must fill out the entry form for the Silent Auction and return it to the Fair Office by the deadline of Noon on Friday, July 19th
-



**Dinner Served from
5:00-6:30 PM or until start
of Premium Sale**

**Location: Linn County
Fair
Exhibit Building**

Meal Tickets \$10.00

**Please RSVP by
July 1, 2024 to ensure
we prepare enough
meals**

Buyer Appreciation Dinner July 20, 2024

Served by the FFA Chapters of Linn County
Join us for a dinner in honor of previous Premium Sale supporters! Each buyer receives two complimentary meal tickets. Additional meals can be purchased for \$10 that night. All exhibitors, their families, and other fair supporters are encouraged to attend!

FFA Chapters of Linn County

Brookfield R-3-
Jessica Dobzenski
660-258-2682

Bucklin R-2-
Bailey Henry
660-695-3225

Linn County R-1
(660) 895-1234

Marceline R-5
(660)376-2411

Meadville R-4-
(660)938-4111

2024 LIVESTOCK PREMIUM SALE

Saturday, July 20, 2024 at 7:00 p.m.

1. Each exhibitor is allowed to sell only one market animal species (hog, lamb, market heifer, steer, poultry pen, rabbit pen, goat or cured ham).
2. Each sale animal must have been exhibited in a market class in the fair. Market Lambs, Market Goats, Market Beef, and Market Hogs may be male or female to sell.
3. Hams sold will be the top qualifying blue ribbon entries determined by the sale committee.
4. 4-H and FFA members can only participate in one premium sale – Linn County or another county of affiliation.
5. Sale will be by the head for the “Premium Price” only.
6. The member retains ownership of their animal.
7. Early departure of sale animals from the fairgrounds before the end of the sale will forfeit ones premium money.
8. If you are wanting to donate any funds from the sale of your animal, be it to the fair board for a special project, a charity, etc., please complete and submit the sale donation form (on page 61 or available in the Fair Office) by Friday, July 19, 2024.
9. 2024 sale order will be Goats and Sheep, Hams and Swine, Market Heifers, Steers, Rabbits, Poultry.

Buyers may write one check to **Linn County Youth Fair- Livestock Sale** for animal(s) “purchased”. The sale clerk will in turn write checks to exhibitors to be passed out following clean-up day.

Linn County Youth Fair Premium Sale

Saturday, July 20, 2024

7 p.m.

Linn County Fairgrounds

Dear _____,

Hello, my name is _____. I am a member of the _____ 4-H club/FFA chapter. I would like to invite you to the 2024 Linn County Youth Fair Premium Sale. This year I will be selling my market _____. I would greatly appreciate your support this year.

Sincerely,



All purchases made are to be settled immediately following the sale unless arrangements have been made with the sale chairs. Failure to settle purchases that night will result in the exhibitor's checks to be held until payment is made.

2024 sale order will be Goats and Sheep, Hams and Swine, Market Heifers, Steers, Rabbits, Poultry

Thank you for supporting the 2024 Linn County Youth Fair!

PREMIUM SALE PERMISSION FORM

I, _____, hereby understand and agree to the following in order for me to sell my market animal or ham in the 2024 Premium Sale.

- I have read and understand the Premium Sale rules in the current fair book.
- I understand that 10% of my premium money will be held for fair support.
- I will sign the W9 form below.
- I will participate in fair clean-up day in order to receive my premium check. If I do not participate, \$5 will be held out of my premium check.
- I will provide a stamped thank you addressed to my main buyer at clean-up day in order for me to receive my premium check. This thank you will serve as proof that I attended clean-up day. I am the only one that can hand this thank you into a sale chair during clean up.
- I understand that my premium check will be mailed to me following the conclusion of the 2024 Linn County Youth Fair.

Linn County 4-H/FFA Youth Fair Association Information Sheet for the form 1099 Miscellaneous

All 4-H/FFA members **must** fill out this form and return it to the fair office before participating in the Linn County Youth Fair Premium Sale.

Name: _____
(Please print) (Date)

Address: _____
Town Zip

Social Security Number: _____

Type of animal: _____
(Beef, Sheep, Swine, Goat, Poultry, Rabbit, or Ham)

Exhibitor's Signature: _____

Parent/Guardian signature: _____

SHOOTING SPORTS CONTESTS

General Rules

1. **Entry Requirements** - 4-H members will be considered eligible to participate in the Linn County 4-H Shooting Sports Match if they, and the county program, meet these requirements.
 - a. 4-H'er must have completed safety requirements as read in the Clover
 1. Completed #740 Firearm Safety – 6 hours before any practices.
 - b. 4-H'ers must have attended at least six community club meetings within the 4-H year.
 - c. 4-H'ers must have received a minimum of eight contact teaching hours with a certified leader.
 - d. 4-H'ers must present a copy of the state health form (found on [4honline.com/reports/health form](http://4honline.com/reports/health_form)) to certified instructors which they will keep in a notebook event practices.
 - e. FFA'ers must be "in good standing" with their respective Chapter Advisor.
 - f. FFA'er must fill out 4-H Form Y640, Youth Health Statement, Parent Consent, and Event Acceptance form.
 - g. 4-H Certified Leaders **MUST** see FFA members attend at least **two** practices before the contest event to better know their safety skills.
 - h. State 4-H Shooting Sports Team members must attend at least 2 (two) meetings and let the county instructor know they are on the team.
 - i. Completed Registration forms must be turned in by July 1st, or a \$25.00 per event late fee will be assessed.
2. **SAFETY IS ALWAYS THE PRIMARY CONSIDERATION.** Any violations of accepted safety rules are grounds for immediate disqualification. **NO WARNING REQUIRED!** Each contestant, parent, or coach on the firing line will wear appropriate eye and/or ear protection for all shooting events. **NO OPEN TOED SHOES** (no flip flops or sandals)
 - a. **Eye Protection:** Shooting glasses or equivalent prescription glasses are required for all events involving air or powder driven projectiles. They are strongly recommended (but not required) for archery events as well. ISU or UIT glasses may be worn only if both eyes are adequately protected. All persons on or near the firing line are required to have eye protection, including coaches, range personnel, and shooters.
 - b. **Ear Protection:** In any event where noise is a recognized hazard to future hearing (i.e. if it goes “bang”) then hearing protection is required of all persons on or near the ranges. Ear plugs or head style ear muffs may be worn at the discretion of the shooter, range officer or coach; but proper hearing protection is required. Audio headphones or ear buds –even if not plugged in – are not acceptable hearing protection. Such equipment may be used in air or archery events if the shooter desires, but BB, Pellet, and Archery do not require hearing protection.
 - c. **Finger tabs, shooting gloves or releases required:** All archery participants are required to use some type of finger protection. **No bare fingers will be allowed!**
 - d. **Cased Requirement:** All firearms, air guns, and bows, must be in a case at all times except when on the range and ready to participate in the event.
 - e. **Open and Empty:** All firearms will remain open and empty until the shooter is on the range and the command to load or fire is given.
 - f. **Safe Indicators:** Safety Procedure for Air Pistol, Air Rifle, BB Gun, Small Bore Rifle, Small Bore Pistol – while in the case and when brought to the firing line. Air rifles and air pistols shall have a weed eater string (of bright color) in the barrel and protruding a minimum of six inches out of the muzzle and out of the action (Clear barrel indicator-CBI). Small Bore rifles and pistols should use some type of Open Bolt Indicators (OBI). BB guns should use the weed eater string, if possible – however, for the Daisy 499 and other muzzle loading BB guns that may not be possible.
 - g. **Muzzle Control:** Shooters must maintain control of their muzzles at all times. Firearms must be carried in the muzzle up position whenever uncased on the range unless the action is hinged and broken open.

Regardless of condition, muzzles may not be pointed toward or rested upon any part of the body of the shooter or another person. This includes the use of toe pads in the shotgun games. Violation of this rule may result in a warning, disqualification from a round, or disqualification from a match.

- h. **NO Practice shots:** There shall be no shooting of bows or firearms anywhere on the event grounds (parking lots, empty lot, etc.) – except during actual competition on the official firing lines or in practice without a certified instructor present. **This is strictly prohibited and could result in disqualification.**
 - i. **Uncasing Equipment: No equipment can be uncased without a certified instructor present.**
 - j. **Audio headphones or ear pieces/ear buds as well as cell phones** are not permitted on the firing line or the field. Once an individual or team is called to compete, ear pieces or headphones must be removed and remain off during the competition. **Spectators should also be sensitive to the shooters and turn off ringtones when near the competition.**
 - k. **Range check:** Officials have the right to check all firearms and archery equipment prior to OR during its use in competition to determine that it meets qualifications and/or that it is safe. Equipment determined to be unsafe will not be allowed on the range.
3. Contestants are responsible for providing their own shooting equipment and accessories, including safety glasses, ear protection, finger tabs and quivers. Official targets and score cards (if required) are provided.
4. Three competition age classes or divisions are recognized. Participants must compete within their own age group per specified age range. Age is as of January 1 of the year of the event.
- a. **JUNIOR:** Ages 8-10 (NO junior division in shotgun events, small Bore pistol, or muzzle loading)
 - b. **INTERMEDIATE:** Ages 11-13 – (NO BB gun events or small Bore pistol)
 - c. **SENIOR:** Ages 14 and older- Senior (No BB gun events)
5. **Coaches/spotters** – Use of an adult coach or spotter on the firing line is allowed BUT within guidelines. Check the rules of each event for the current information about use of spotters or coaches. Older youth (senior age division) may be used as a spotter/coach...where applicable.

For Small Bore Rifle, Air Rifle, BB Gun, and Air Pistol: One coach or spotter must accompany the Junior-age shooter to the firing line. A coach/spotter may accompany an Intermediate-age shooter to the firing line. Senior shooters may not have a coach/spotter on the firing line with them. The primary responsibility of the coach/spotter will be to assure that safety rules are always observed. The spotter or coach may assist the shooter within the guidelines listed below:

- a. JUNIOR - May verbally and physically assist the shooters between relays and during the sight-in period, including load and/or cock of the gun (must always keep muzzle pointing downrange).
 - b. INTERMEDIATE – Spotting shots and verbal assistance only...unless the shooter asks & receives permission from the range officer for coach's assistance.
 - c. SENIOR – No assistance –even verbal- of any kind unless the shooter asks & receives permission from the range officer for coach's assistance.
 - d. Any variance of these guidelines will be announced on the firing line.
6. **Dress Code:** Participants are expected to dress appropriately. Team uniforms or shirts with the use of the 4-H logo are encouraged, but not required. Both young people and adults should wear attire appropriate for the weather while remaining modest and socially acceptable. It is important that modesty be maintained in all shooting positions, therefore shorts must be of modest length: when standing straight, shoulders relaxed, arms down and side, fingers extended; the hem line of shorts must fall below the tip of middle finger. If wearing shooting vests, shorts must extend 2 inches below the bottom of the vest. Tank tops with spaghetti straps, muscle shirts, bare midriffs, low necklines, or otherwise revealing clothing will not be allowed. Clothing with sexually suggestive wording or graphics; and alcohol or tobacco advertisement is not appropriate for youth or coaches. NO leggings/spandex. Any leggings must have shorts over them. NO CUT OFFS WITH EXPANDED ARM HOLES.
Footwear required: No bare feet. No open toed shoes are permitted on the firing line. The footwear must completely cover the foot. Crocs, flip flops, sandals, etc. are not permitted.

All shooters and coaches should remember that their photographs may be taken or an individual be asked to interview for the media. Remember that you represent all of 4-H Shooting Sports - Make it a positive image.

7. **Disabilities/Special Needs** - In the event that any participant is physically incapable of complying with the general

rules or specified discipline rules, the event staff will make every reasonable effort to accommodate that individual, allowing them to compete.

Any accommodation made must not jeopardize range safety. **Specific arrangements must be made and approved IN ADVANCE, prior to pre-registration, with the State Coordinator.** The Chief Range Officer must also be notified prior to relay on the day of the state shoot.

8. **Scoring** for all air and small Bore events will be done by individuals recruited and selected by the Range Officers. Individual scores will be tabulated at the completion of each event. When possible, scores will be posted as targets are scored and tabulated. Please leave scoring personnel alone so scores can be posted as soon as possible. After targets are scored, youth shooters may review under supervision of the scorer.

9. **Appeals/challenges**

Scoring - Competitors only (not adults) may challenge their score in an event. Score keepers will not listen to an adult, only the shooter. The first challenge must be done **within 30 minutes of the announcement or final posting of scores**. If not satisfied after the ruling on the challenge, the shooter must immediately ask to appeal. That appeal will be handled by the Chief Range Officer and/or Chief Scorer. No scoring challenges are allowed after targets leave the official scoring area unless at the specified request of the range official or judge.

Other grievances should first be addressed to the line officer or range officer – by the shooter NOT by an adult. The Chief Range officer will make a determination on the grievance. A final appeal of a decision or ruling by a Chief Range Officer must be directed to the match director within 30 minutes of the ruling and must be accompanied by a \$50 fee. If the appeal is upheld and the decision reversed, the \$50 will be returned. If not, the \$50 stays with Missouri 4-H Shooting Sports.

10. **Spectator Interference:** Disruption or interference by parents, coaches or other individuals will not be permitted; this includes parents hovering over the scorers. Sanctions ranging from a warning to ejection from the grounds or disqualification of an entire team will be imposed for interference with the operation of the match or disruption of the events on a firing line or field. The “Little League Syndrome” will not be tolerated in 4-H Shooting Sports. Every effort will be made to keep these events fair, child-centered and positive.
11. **Coach Removal:** 4-H reserves the right to remove any coach from the range or firing line in the event that his or her behavior is deemed detrimental or distracting to their own shooter or others. Coaches should remain positive and supportive being careful not to disrupt other shooters. In the event that a coach is removed from the firing line, another coach may substitute for him/her at the discretion of the range officer.
12. **Alcohol/Tobacco Policy:** No alcoholic beverages nor tobacco of any kind may be consumed on the grounds during this event. Violation of this policy is grounds for ejection from the premises.
13. **Language:** 4-H events are family events; language used by spectators, parents, coaches, or youth should always be appropriate for the family and youth setting. Foul language, cursing, rude/crude remarks are not acceptable and will not be tolerated. Range officials have full authority to disqualify, dismiss or bar from the competition and from the grounds anyone – adults or youth – using such offensive language.
14. **No ammo will be provided for any disciplines.**
15. **Equipment:** No break action air pistols. No AR/military style rifles
16. **Practice Times:** You will sign in and out of practices. Make sure to have a coach witness signing, and the youth may only sign (no parents signing is allowed). Practice time will be counted to the nearest 15 minute increment.

2024 Linn County/State Fair

4-H Exhibit List

1. Items made by 4-H members should reflect the skills they have learned in their 4-H project, the needs and interests of the 4-H'er, and quality workmanship. Use the 4-H project literature and the "Clover" for ideas and criteria.
2. Items displayed must:
 - Be made in the current year
 - Be the work of the 4-H members
 - 4-H member must be enrolled in the project
3. A member is limited to **three (3) exhibits per class** at the Linn County Youth Fair. For the MO State Fair, a 4-H member is limited to **two items** to be sent to display the State Fair 4-H Building, as well as one demonstration in the 4-H division.
4. Items are displayed at the risk of the 4-H member. The 4-H staff, Linn County Fair Board, MU Extension Centers and Missouri State Fair are not responsible for loss or damage to items.
5. Judges determine how many Blue Ribbon entries shall be eligible to be sent to the State Fair in each project area. Exceptions include: Photography (10), Cake Decoration (6), Posters (6), and Scrapbooking (4) due to the limited space at the Missouri State Fair. All items in the 4-H Building have been judged as county champions and will not be rejudged at the state level.
6. Where the item list states, "any item made," the 4-H member may display any item made in that project. This includes notebooks, file cards, photo displays, posters, or educational displays. Regardless of projects, the following dimensions must be used. Items, which do not comply with size or other specifications, will not be displayed or receive a premium or ribbon. **NO posters, pictures, or patterns attached to projects. Scrapbooks made in projects other than class #315 will be displayed in the library.**
 - The 4-H member's name, county, and region should be permanently affixed to the following items. These items will be accepted from any project.
 - *Notebook – Youth should select 1 page that represents their notebook. The page should be in a plastic sleeve to protect it while on display. No exhibits to be displayed in binders, folders, or notebooks will be accepted.
 - *Posters – no larger than 14" X 22", flat only, 3D items shall not be more than 1/8" above the surface of the poster board. No more than 6 posters per county. Counties may request an extension on this limit to be approved by the building superintendents.
7. PHOTOGRAPHY REQUIREMENTS:
 - No more than ten (10) per county total may be sent to the MO State Fair.
 - Photos must be mounted on a rectangular 8"x10" solid mounting surface.
 - The preferred surface is matte board. It can be the color of the photographer's choice.
 - The photographs mounted on each 8"x10" matte board must be 8"x10" or smaller.
 - The mounted photo should be placed in a clear plastic 8 ¼ x 10 ½ inch sleeve. PLEASE NOTE: Solid requires that there are no cutouts (or other holes) in the matte board, either around or

behind the photo (for example, a surface shaped like a picture frame is not a solid mounting surface). Sleeves are intended to protect these special exhibits from handling, dust and humidity

DIGITAL EDITING RULES For State Fair 4-H photography exhibits, certain types of editing are permissible and others are not.

- Altering (editing to change the contents of) a photo is not permitted for State Fair exhibits. • Examples include adding a sunset or object, removing someone from the shot, airbrushing to cover a bad complexion, giving a photo subject dinosaur eyes, etc.
- Enhancing (editing to improve the existing qualities of) a photo is permitted. • Examples include cropping the photo, eliminating redeye and changing levels of saturation, brightness, contrast, etc.

*Include name, address and county on the back of each photo. State Fair 4-H photography exhibit guidelines will be posted at

<https://extension.missouri.edu/programs/missouri-4-h/4-h-projectsopportunities/4-h-opportunities/4-h-state-fair>

8. **Educational display** – Educational displays (open faced cardboard boxes cut down) should not exceed 12 inches in height, 12 inches in depth and 14 inches in width. Can include three-dimensional items and must be free standing. **(Posters with items taped to them do not qualify as educational displays.) Science fair display boards are too large (size 40 x 28).**

9. **Entomology or Geology Display Boxes** - Box must be no more than 18" long x 24" wide and 3 1/2" deep to fit in display racks **(for State Fair)**. Plexiglas or plastic covers are preferred. No handles or knobs. *Boxes will be displayed upright in racks at State Fair.*

10. Scrapbooking

- **FOR COUNTY EXHIBITION** – scrapbook exhibit consisting of at least three – 2 page layouts or 6-single page layouts – no larger than 12” x 12”.
- **For State Fair** Scrapbooking exhibits should be a 1 page/1 side representative of the complete scrapbook.
 - i. Size not to exceed 12"x12".
 - ii. All pages should be in a clear protective sleeve or clear zipper bag.
 - iii. Do not frame scrapbook page.
 - iv. If more than one page is submitted for an exhibit, the exhibit will be disqualified.

11. **Working Models** - These exhibits should show how things actually work (cutaway-sections of motors or computers) or can be used to help people identify parts such as parts of a motor or computer. Many times these exhibits are considered “hands-on” and can be handled by visitors. Working models should require floor space no larger than 24” x 24”.

12. Decorated Cakes -

- The use of Styrofoam forms or pans is recommended.
- **Cakes should not exceed 13” in height or at the base.**
- Cake boards should be sturdy. The cake board is considered in the 13” base requirement.
- **Must only use Royal Icing, Rolled Fondant or commercial product (i.e. Dapp) that will harden and preserve the decorated cake.** Cakes with candy decoration are allowed, however, avoid using candies that melts (M & M’s, candy canes, etc.). *(No real cakes, butter crème icing or tube/gel icing - displays containing these items will be considered ineligible and will be rejected at the State Fair. Also cakes that have melting items will be removed).*
- Up to six (6) cakes may be sent to the MO State Fair.

13. **State Fair Food Items-** Perishable items such as food, vegetables, crops and home grounds items will not be returned after the Fair. Edible vegetables will be donated to a charitable organization. These items are displayed in group settings not as individual projects.

14. **State Fair** - Items that are too large or fragile may have photographs submitted instead. This category **is restricted to**: large items such as welding project or large woodworking items like furniture; fragile items such as delicate ceramic work. **It is not intended** as a substitute category for bringing or mailing projects. All pictures of projects should not exceed 4 x 6, should not be mounted on anything, and should not have multiple pictures. These photographs will not be returned.
- Also, no outdoor exhibit space is available. Please contact the State 4-H Office at 573-882-1441 prior to check-in for approval of large over-sized exhibits. Determination of items to be showcased will be left to the discretion of the 4-H Building Superintendent based on available space and the safety of fair-goers. Submitting photographs of these items is encouraged. A ribbon and premium will be awarded for the project.
15. **County/State Fair** - Electricity exhibits or other displays using batteries, such as circuit boards, should not connect the wires to the battery, but rather the wires should be taped behind the battery. Another option is to not attach a battery but indicate "battery goes here." This is to prevent potential fire hazards.
16. **State Fair** - All 4-H Building items must be checked in and out of the 4-H Building by State Fair 4-H Personnel during established times. **(No exceptions will be made.) No early removal or checkout of items is permitted.** Items, which are not properly checked in or out of the 4-H Building, will not be awarded premium money and/or ribbons.
17. **County/State Fair** - Shooting Sports exhibits should contain no live ammunition and arrow points should be removed.
18. **State Fair** - All items must have a Missouri State Fair tag securely fastened to the item in a place that is visible to fair-goers. A second identification label is required on all items, except perishable items such as food, vegetables or crops. This label should give name and county of the 4-H member, and be placed in an inconspicuous spot. When an item includes more than one piece, each piece must be labeled with name and county. (Examples: jacket and skirt; rocket and rocket launcher; ceramic tea set; mittens, etc., should have an identifying label on each piece.) Textile items (clothing, knitting, visual arts, etc.) should have a cloth label sewn or safety-pinned into the item as a second label. Please remove all county or regional ribbons. Vegetable and food tags should be placed in an envelope.
19. **State Fair** - Hams and Bacon will be dually enrolled in the Youth Class of the Country Ham and Bacon Class and may become eligible for sale if selected as Champion. The 4-H member is required to complete all Open Division entry forms which should accompany the project at check-in and pay the \$7.00 entry fee which is required in the Agriculture Building. Checks must be made payable to the "Missouri State Fair." Only 4-H hams and bacons should be checked in and out of the 4-H Building.

ALL ITEMS IN THE 4-H BUILDING HAVE BEEN JUDGED AS
COUNTY CHAMPIONS.
ITEMS ARE NOT RE-JUDGED
AT THE STATE FAIR!!

4-H EXHIBIT LIST AND GUIDELINES

12- 8- 6 Point Value Per Ribbon (Blue, Red, White)



ENGINEERING AND TECHNOLOGY

AEROSPACE

(Display on launch pad or display board not more than 18" square in an upright position.)

- AS811 Aerospace 1 Novice
- AS812 Aerospace 2 Intermediate
- AS813 Aerospace 3 Advanced

Project suggestions: model rocket, model airplane, identify the parts and what they do; create a display comparing birds and planes; make a display of kites and describe how they fly

AGRICULTURAL TRACTOR

- AT820 Tractor 1 Novice
- AT821 Tractor 2 Intermediate
- AT822 Tractor 3 Advanced

Project Suggestions: hydraulic systems, mechanics of the engine, maintenance, safety procedures, operational systems, PTO

COMPUTERS and PROGRAMMING

- CP895 Scratch Programming
- CP896 Alice
- CP897 Other Programming Languages or Computer Programs

Project suggestions: Write a computer program, create a poster showing a website you have created, educational display of the history of computers or programming.

ELECTRICITY

Items should be made in accordance with the National Electrical Code. Consult power suppliers or electricians for code requirements. Battery-operated items are also eligible items. Batteries should be disconnected or have a piece of black electrician tape placed on the ends.

- EL831 Electricity 1 Novice
- EL832 Electricity 2 Intermediate
- EL833 Electricity 3 Advanced

Project suggestions: electrical circuits, motors, electronics



ENERGY

- EG861 Power of the Wind

Project suggestions: educational displays on energy, energy transformation, energy development

GEOSPATIAL

- GS991 Geospatial 1 Novice
- GS992 Geospatial 2 Intermediate
- GS993 Geospatial 3 Advanced

Project suggestions: educational displays on GPS, GIS, topographical maps

ROBOTICS

- RO881 Junk Drawer Robots 1 Novice
- RO882 Junk Drawer Robots 2 Intermediate
- RO883 Junk Drawer Robots 3 Advanced
- RO884 Robotics 1: With EV3
- RO885 Robotics 2: EV3N More
- RO886 Additional Robotics Platforms
- RO887 Youth Robotics Competitions Partners

Project suggestions: constructed robots, educational displays on coding, building, competition, etc

SMALL ENGINES

- SE851 Small Engines 1 Novice
- SE852 Small Engines 2 Intermediate
- SE853 Small Engines 3 Advanced

Project suggestions: small engines for lawnmowers, model airplanes, ATVs, educational displays on motor construction, maintenance, etc.

4-H STEM CHALLENGE

- SC100 STEM Challenge

WELDING

- WE846 Welding

Project suggestions: decorative items, chains, tools, etc.

STATE FAIR-Limited space is available for large exhibits. You must contact the State 4-H office at 573-882-8835 prior to 8/1/21 for approval of large, oversized exhibits. Determination of items to be showcased will be left to the discretion of the 4-H Building Co-Superintendents, based on available space, prior approval and the safety of fairgoers. Submitting a photograph of the items is encouraged.

WOODWORKING

- WO871 Woodworking 1 Novice
- WO872 Woodworking 2 Intermediate
- WO873 Woodworking 3 Advanced

Project suggestions: decorative items, small furniture, cutting boards, pens, etc

ENVIRONMENTAL SCIENCE AND NATURAL RESOURCES

AMPHIBIANS AND REPTILES

(No living animals to be left in Exhibit Building)

- AR611 Amphibians and Reptiles

Project suggestions: Habitat display, poster or educational display about care of animal, feeding, history, etc.

ENTOMOLOGY

Suggested box size is 18" long X 24" wide X 3 ½ inches deep to fit in the display racks. All boxes must have a clear display lid; no open boxes allowed. The insects should be named, labeled and mounted so the boxes can be displayed horizontally. Securely fasten display cover with tape or screws. If a member's entomology collection is displayed in more than one box, the member may send only one box for display to the State Fair.

- EN921 Entomology- 1 Novice
- EN922 Entomology – 2 Intermediate
- EN923 Entomology – 3 Advanced
- EN924 Beekeeping 1 Novice
- EN925 Beekeeping 2 Intermediate
- EN926 Beekeeping 3 Advanced
- EN927 Butterfly Wings

Project suggestions: Entomology displays of native/non-native insects, educational display on insect habitat, insect management

Bee keeping supplies, honey, honeycombs, bee hive box with parts labeled. Butterfly Wings - educational display on butterfly species, habitat, monitoring

EXPLORING THE ENVIRONMENT

- EE914 Ecosystem Services
- EE915 Earth's Capacity

Project suggestions: educational displays on pollution, ecosystems, natural sciences and technology

FORESTRY

- FO931 Forestry 1 Novice
- FO932 Forestry 2 Intermediate
- FO933 Forestry 3 Advanced

Project suggestions: tree identification display via leaves, bark, or wood, educational display on forest habitats

GEOLOGY

Suggested box size is 18" long X 24" wide X 3 ½ inches deep to fit in the display racks. All boxes must have a clear display lid; no open boxes. The rocks should be named, labeled and mounted so the boxes can be displayed horizontally. Securely fasten display cover with tape or screws. If a member's geology collection is displayed in more than one box, the member may send only one box for display at State Fair

- FGG941 Geology

Project suggestions: rock collection, educational display on geological features

OUTDOOR ADVENTURES

- OA761 Outdoor 1 (Hiking)
- OA762 Outdoor 2 (Camping)
- OA763 Outdoor 3 (Backpacking)

Project suggestions: backpacking kits, hiking supplies, diagrams on pitching a tent, etc.

SOIL AND WATER SCIENCE

- SW916 Soil and Water Science 1 Novice
- SW917 Soil and Water Science 2 Intermediate
- SW918 Soil and Water Science 3 Advanced

Project suggestions: soil sampled displays, educational displays on water quality assessment, soil health, water and soil conservation, etc.

SPORT FISHING

- SF725 Sport Fishing 1 Novice
- SF726 Sport Fishing 2 Intermediate
- SF727 Sport Fishing 3 Advanced

Project suggestions: lures, knots, flies, reels, rods, educational displays on fish identification, habitat, fishing techniques, etc.

WEATHER AND CLIMATE SCIENCE

- WC934 Weather and Climate Science 1 Novice
- WC935 Weather and Climate Science 2 Intermediate
- WC936 Weather and Climate Science 3 Advanced

Project suggestions: educational displays on the water cycle, weather phenomena, ecological climate systems



WILDLIFE

- WI720 Wildlife Conservation 1 Novice
- WI721 Wildlife Conservation 2 Intermediate
- WI722 Wildlife Conservation 3 Advanced

Project suggestions: educational displays on wildlife identification, habitat, management, conservation, etc.

PLANT AND ANIMAL SCIENCE

AGRONOMY: FIELD CROPS

- AG982 Field Crops 1 Novice
- AG983 Field Crops 2 Intermediate
- AG984 Field Crops 3 Advanced

Project suggestions: sample of field crops, educational displays on crop growth, pest management, crop identification

BEEF

- BF121 Beef 1 Novice
- BF122 Beef 2 Intermediate
- BF123 Beef 3 Advanced
- BC135 Bucket Calf

Project suggestions: Rope halters, lead ropes, feed bunk, grooming items, educational display of breeds, parasites, feed rations

CATS

- CA177 Cat Care 1 Novice
- CA178 Cat Care 2 Intermediate
- CA179 Cat Care 3 Advanced

Project suggestions: emergency care kit, educational display of breeds, care, feed, health issues, or training

DAIRY

- DA131 Dairy 1 Novice
- DA132 Dairy 2 Intermediate
- DA133 Dairy 3 Advanced
- DA134 Judging Dairy Cattle

Project suggestions: educational display and poster exhibits may include, but are not limited to the study of: the economic impact of dairy cattle to Missouri and the nation; general animal behavior, health, nutrition; genetics and breeding; or promotion and marketing, bio-security, careers in the dairy industry. Other exhibits may include, but are not limited to the following examples: rope halters, lead ropes, feed bunks, hot boxes for newborn livestock hay feeders, stands for grooming items, etc.

DOGS

- DG171 Dog 1 Novice
- DG172 Dog 2 Intermediate
- DG173 Dog 3 Advanced

Project suggestions: Educational display and poster exhibits may include, but are not limited to: dog health, training methods, nutrition, grooming, or breed types. Create an emergency care kit for your pet and place all essential items in a sturdy container (e.g., duffle bag, backpack or durable plastic container) that you can carry easily

GOATS

- GA125 Meat Goats 1 Novice
- GA126 Meat Goats 2 Intermediate
- GA127 Meat Goats 3 Advanced
- GA136 Dairy Goats 1 Novice
- GA137 Dairy Goats 2 Intermediate
- GA138 Dairy Goats 3 Advanced



Project suggestions: Rope halters, lead ropes, feed bunk, grooming items, educational display of breeds, parasites, feed rations

HORSE- Enrollment forms due May 1, 2024

- HS140 Horseless Horse and Horse Knowledge
- HS141 Horse Riding

Project suggestions: bridles, lead ropes, feed bunk, grooming items, educational display of breeds, parasites, feed rations

HORTICULTURE

FLOWERS: Live plants or cut specimen must be displayed in a container no larger than 8" in diameter. May be fresh or dried.

- HO961 Floriculture 1 Novice
- HO962 Floriculture 2 Intermediate
- HO963 Floriculture 3 Advanced

GARDENING: (Fruits and Vegetables)

- HO971 Gardening 1 Novice
- HO972 Gardening 2 Intermediate
- HO973 Gardening 3 Advanced

The number in parentheses is the number of items displayed.

- | | |
|-------------------------|----------------|
| Beets (4) | Cantaloupe (1) |
| Cucumbers (slicing) (4) | Egg Plant (2) |
| Onions - dry (4) | Peppers (4) |
| Potatoes (4) | Pumpkin (1) |
| Summer Squash (2) | Tomatoes (4) |

Watermelon (1) Winter Squash (1)

Other Vegetables (1 for larger and 4 for smaller produce)

The 4-H'er must have grown the vegetables. The following guidelines should be followed:

1. Vegetables must be of reasonable quality to keep more than a week.
2. Use disposable containers to transport the items.
3. **State Fair** - Vegetables will be displayed as a large farmer's market display. Tags will be displayed separately. Vegetables in edible condition after the State Fair will be donated to a charitable organization.

LANDSCAPE DESIGN

HO975 Landscape Design 1 Novice

HO976 Landscape Design 2 Intermediate

HO977 Landscape Design 3 Advanced

Project suggestions: floral arrangements, produce, plants, educational displays on maintaining a garden, creating arrangements design plan, educational display on selecting plants, landscaping elements, etc.

LIVESTOCK JUDGING

LJ117 Livestock Judging

Project suggestions: educational display on characteristics, judging skills, giving reasons, etc.

MEATS

ME114 Country Cured Bacon

ME115 Country Cured Hams

ME116 Meat Evaluation Project

Project suggestions: cured bacon/ham, educational displays on meat curing, quality, retail, etc.

The 4-H member is required to complete all open division entry forms available in the Premium Guide at www.mostatefair.com, which should accompany the project at check-in and pay the \$1.00 entry fee and \$2.00 processing fee which is required in the Agriculture Building. Checks must be made payable to "Missouri State Fair". Hams and Bacons should be checked in and out at the Agriculture Building and will be displayed there. See rules for hams and bacon under the Agriculture Department section. **NOTE:** Use of Borax is NOT an approved practice for curing hams.

PETS

PE101 Pets 1 Novice

PE102 Pets 2 Intermediate

PE103 Pets 3 Advanced

PE104 Guinea Pigs - Cavies

Project suggestions: Educational display and poster exhibits may include, but are not limited to: health, training methods, nutrition, grooming, or breed types. Create an emergency care kit for your pet and place all essential items in a sturdy container (e.g., duffle bag, backpack or durable plastic container) that you can carry easily

POULTRY

PO151 Poultry 1 Novice

PO152 Poultry 2 Intermediate

PO153 Poultry 3 Advanced

Project suggestions: educational display of breeds, parasites, feed rations

RABBITS

RB111 Rabbits 1 Novice

RB112 Rabbits 2 Intermediate

RB113 Rabbits 3 Advanced

Project suggestions: grooming items, educational display of breeds, parasites, feed rations

SHEEP

SH161 Sheep 1 Novice

SH162 Sheep 2 Intermediate

SH163 Sheep 3 Advanced

Project suggestions: Rope halters, lead ropes, feed bunk, grooming items, educational display of breeds, parasites, feed rations

SWINE

SW181 Swine 1 Novice

SW182 Swine 2 Intermediate

SW183 Swine 3 Advanced

Project suggestions: educational display of breeds, parasites, feed rations

VETERINARY SCIENCE

VS191 Veterinary Science 1 Novice

VS192 Veterinary Science 2 Intermediate

VS193 Veterinary Science 3 Advanced

Project suggestions: veterinary instruments, educational displays on diagnosis, treatment, prevention, etc.

LEADERSHIP and PERSONAL DEVELOPMENT

CAREER PATHWAYS

CP100 Career Explorations

CP200 Juntos

CP300 Youth Futures

Project suggestions: educational display on education, careers, a specific job

CIVIC ENGAGEMENT

CI200 Civic Engagement

Project suggestions: Educational display and poster exhibits may include, but are not limited to: community service, volunteering, sportsmanship, stewardship, political action

COMMUNICATIONS

CM237 Communications 1 Novice

CM238 Communications 2 Intermediate

CM239 Communications 3 Advanced

Project suggestions: educational display on verbal, nonverbal, unique types of communication

CONSUMER SAVVY

CS431 Consumer 1 Novice

CS432 Consumer 2 Intermediate

CS433 Consumer 3 Advanced

Project suggestions: Making an information chart comparing cost and value of 3 or more items related to the home.

ENTREPRENEURSHIP

EP442 Entrepreneurship 1 Novice

EP443 Entrepreneurship 2 Intermediate

EP444 Entrepreneurship 3 Advanced

Project suggestions: item made as part of a small business, business plan, marketing materials

FINANCIAL LITERACY

FL421 Financial Literacy 1

FL422 Financial Literacy 2

Project suggestions: sample budget, educational display on goal setting, financial management plan

GLOBAL EDUCATION

GE221 Global Education

Project suggestions: items made representing other cultures, educational displays on foreign cultures, nations

LEADERSHIP

LD271 Leadership 1 Novice

LD272 Leadership 2 Intermediate

LD273 Leadership 3 Advanced

Project suggestions: educational display on facilitation techniques, leadership methods, styles, etc.

COMMUNICATION and EXPRESSIVE ARTS

ARTS AND CRAFTS

AC311 Arts and Crafts

For County Judging only – age division as follows:

8-10

11-13

14-18

AC312 Visual Arts: Drawing, fiber arts and sculpture

AC313 Visual Arts: painting, printing and graphics design

AC314 Graphic Design

AC315 Scrapbooking

Project suggestions: Screen printing, watercolor painting, oil or acrylic painting, computer art, stenciling, calligraphy, stained glass, clay sculptures, weaving, ceramics, leather work, handmade jewelry

Scrapbooking:

For County Exhibiting – scrapbooks should be at least three – 2 page layouts or 6 – single page layouts.

For State Fair – 1 12x12 page representative of your exhibit.

1. Size not to exceed 12”x12”.
2. All pages should be in a clear protective sleeve or clear zipper bag.
3. Do not frame scrapbook page.
4. If more than one page is submitted for an exhibit, the exhibit will be disqualified.

CAKE DECORATING

CD361 Cake Decorating 1 Novice (single layer)

CD362 Cake Decorating 2 Intermediate (2 layer)

CD363 Cake Decorating 3 Advanced (stacked/tier)

State Fair – No more than 10 per county

Decorated Cakes - Cakes should not exceed 13" in height or at the base. Cake boards should be sturdy, especially if using a cake pan. The use of Styrofoam forms is recommended. **Must only use Royal Icing,**

Rolled Fondant or commercial product that will harden and preserve the decorated cake. (No real cakes, buttercream icing or tube/gel icing - displays containing these items will be considered ineligible and will be rejected.) Adding Tylose powder to fondant will help it hold its shape in humidity. Cakes with candy decorations are allowed; however, avoid using candy that melts (e.g., M & Ms, candy canes, etc.). Cakes that have melting items will be removed from display.

CLOTHING

- CL521 Sewing 1 Novice
- CL522 Sewing 2 Intermediate
- CL523 Sewing 3 Advanced
- CL524 Shopping In Style (Purchased)

Project suggestions: A constructed garment or accessory based upon level of enrollment. Blouse or shirt; skirt or jumper; Dress; Shorts, pants, culottes, or other one-piece garment with a crotch seam; Jacket, coat or cape; Outfit of two or more pieces; Sleepwear, robe or swim wear.

*Be sure to double tag all clothing items for the State Fair.

CLOWNING

- CW231 Clowning

Project suggestions: Make-up display, costume, poster or educational display of clowning history, famous clowns, etc.

CROCHET

- CR321 Crochet

Project suggestions: Garment, accessory or home goods item. Hat, gloves, hot pad, sweater, blanket, etc.

FILMMAKING

- FM270 Filmmaking

Project suggestions: educational display on making a film, set design, directing

INTERIOR DESIGN

- ID471 Interior Design 1 Novice
- ID472 Interior Design 2 Intermediate
- ID473 Interior Design 3 Advanced

Project suggestions: interior design plans/examples

KNITTING

- KN331 KNITTING

Project suggestions: Garment, accessory or home goods item. Hat, gloves, hot pad, sweater, blanket, etc.

PHOTOGRAPHY

- PH351 Photography 1 Novice
For County Judging only – age division as follows:
8-10 11-13 14-18
- PH352 Photography 2 Intermediate
- PH353 Photography 3 Advance

REQUIREMENTS:

1. Photos must be mounted on a rectangular 8”x10” solid mounting surface.
2. The preferred surface is mat board. It can be the color of the photographer’s choice.
3. The photographs mounted on each 8”x10” mat board must be 8”x10” or smaller.
4. The mounted photo should be placed in a clear plastic 8 ¼ x 10 ½ inch sleeve. PLEASE NOTE: Solid requires that there are no cutouts (or other holes) in the mat board, either around or behind the photo (for example, a surface shaped like a picture frame is not a solid mounting surface). Sleeves are intended to protect these special exhibits from handling, dust and humidity

State Fair –No more than 10 per county

PUBLIC SPEAKING

- PS242 Public Speaking

Project suggestions: educational display on elements of speaking such as tone, appearance, posture, etc.

QUILTING

While a completed quilt is desired, **it is not required.** Any item made maybe exhibited: example: quilt top, pillow, sampler, throw, etc.

- QU341 Quilting 1 Novice
- QU342 Quilting 2 Intermediate
- QU343 Quilting 3 Advanced

Project suggestions: children’s quilt, bed quilt, pot holders, coasters, etc.

THEATRE ARTS

- TA251 Theatre Arts 1 Novice
- TA252 Theatre Arts 2 Intermediate
- TA253 Theatre Arts 3 Advanced

Project suggestions: costume, props, educational displays on theater performance



HEALTHY LIVING

FOODS/NUTRITION/PRESERVATION

- FP500 Freezing
- FP501 Drying
- FP502 Boiling Water Canning
- FP503 Pressure Canning
- FN551 Foods 1 Novice
- FN552 Foods 2 Intermediate
- FN553 Foods 3 Advanced
- FN557 International Foods
- FS566 Food Science 1 Novice
- FS567 Food Science 2 Intermediate
- FS568 Food Science 3 Advance
- FN581 Breads

1. Food must be of reasonable quality to keep more than a week. Do not send food items which will spoil quickly such as casseroles, pizza, cream or fruit pies, items made with cream cheese, etc.
2. Submit food items on paper or disposable plates. Plastic wrap will be removed so drying of the food will extend the display life of the product.
3. Biscuits, cookies, muffins and other small items should be four per plate. Non/Undecorated cakes should be displayed in mini-versions (portions of 1/3 to 1/4 of a larger total product.) A representative sample of each will be displayed.
4. **For the County Fair** – a sample for the judge to taste is needed.
5. **State Fair**
 - Food items will be removed from plates and displayed as part of a bakery display. Individual tags will be displayed separately. **Please do not send expensive or keepsake containers!**
 - No samples or recipes are needed with any food items.
 - Perishable food items do not need a second identification label. All tags will be displayed separately.

BREADS: State Fair - No samples are needed. Bread products should be displayed in mini or full size versions. Please send items on disposable, clear, plastic plates, unless it is a gift package. Please do not send expensive or keepsake containers!

HEALTH/FITNESS



- HF711 Bowling
- HF712 Golf
- HF713 Square Dancing
- HF714 Soccer for Success
- HF713 Square Dancing
- BY731 Bicycle 1
- BY732 Bicycle 2
- HF771 First Aid
- HF772 Staying Healthy
- HF773 Keeping Fit
- HF774 Physical Activity in 4-H Clubs
- HF775 Move Across Missouri (MOVE)

Project suggestions: healthy living kits, education displays on sportsmanship, health, exercise. poster with bicycle parts labeled, bike safety suggestions, benefits of bicycling

EXPLORING 4-H

EXPLORING 4-H

For first-year members only, ages 8-10.

- EX261 Exploring the Treasures of 4-H

SELF DETERMINED

- SD950 Self-Determined – Citizenship, Leadership and Communication
- SD951 Self-Determined – Healthy Living
- SD952 Self-Determined – Science

SHOOTING SPORTS

SHOOTING SPORTS

No live ammunition in the Youth Building. All arrow points should be removed.

- SS740 Shooting Sports Safety- MUST BE COMPLETED
- SS741 Archery
- SS742 Air Rifle (BB and /or Pellet)
- SS743 Smallbore Rifle (.22 cal.)
- SS744 Air Pistol
- SS745 Shotgun
- SS747 Smallbore Pistol
- SS748 Muzzleloading
- SS749 Hunting and Outdoor Skills
- SS750 Western Heritage and Cowboy Shooting

Project suggestions: targets, holsters, educational displays on safety or skills in given disciplines,

CLOVER KIDS

Items made by those age 5-7 years. No premium paid.

- | |
|---------------------|
| CK481 Clover Kids 1 |
| CK482 Clover Kids 2 |
| CK483 Clover Kids 3 |

CHERRY PIE CONTEST

CPC- Cherry Pie Contest

Homemade, two crust

County only – for any exhibitor



FFA EXHIBITS



See Missouri State Fair Premium Guide for breakdown of allowed projects

No more than 3 items per class

12- 8- 6 Point Value Per Ribbon (Blue, Red, White)

FFA Agriculture Mechanics

601 Beginner Small Metal (Freshmen/Sophomores)

602 Advanced Small Metal (Junior/Senior)

603 Beginner Small Woodworking
(Freshmen/Sophomores)

604 Advanced Small Woodworking (Junior/Senior)

605 Beginner Large Metal (Freshmen/Sophomores)

606 Advanced Large Metal (Junior/Senior)

607 Beginner Large Woodworking
(Freshmen/Sophomores)

608 Advanced Large Woodworking (Junior/Senior)

609 Beginner Mixed Materials
(Freshmen/Sophomores)

610 Advanced Mixed Materials (Junior/Senior)

611 Refinished, Restored & Rebuilt Tractors &
Lawn/Farm Equipment

FFA Crops

1. Exhibitors may enter up to three entries per Species/Variety per Class with a maximum of ten (10) total entries in Crops Division.
 - a. See MO StateFair Premium Guide for Full list of allowable Crops
2. All entries must have been grown by the exhibitor as a part of his or her SAE. All samples must have been produced during the year specified for the class.
3. Grain and seed samples should be placed either in clear Ziploc bags or in clear jars.

621 Stored – 1 quart (last year's crop)

622 Plant Bundle (current year crop)

623 Baled hay – 4 inch blocks (must be tied with twine)

FFA Hams

631 Country Cured Hams

632 Country Cured Bacon

FFA Scrapbooks

641 Scrapbook

FFA Fruits And Vegetables

651 Fruit (current year crop)

652 Vegetables (current year crop)

653 Canned Fruit/Vegetable Item

654 Honey (1 quart)

655 Herb (one bundle)

1. Exhibitors may enter up to three entries per Species/Variety per Class with a maximum of ten total entries in Fruits and Vegetables Division.
2. See MO State Fair Premium Guide for Full list of allowable fruits and vegetables
3. All entries must have been grown by the exhibitor as a part of his or her SAE. All samples must have been produced during the year specified for the class.

Canned Food Guidelines:

1. Jars used for canning must be standard colorless glass jars, sealed with two-piece lacquer lids. Jars with zinc lids will not be accepted. Jellies must be in standard jelly jars. No jelly sealed with paraffin wax will be accepted.
2. Each entry must have a white label stating: product-specify name of canned food; date-month and year processed (all products must be less than 1 year since process date); method-specify either boiling water bath or pressure canned with pounds of pressure noted; and time processed-note the time in minutes. Please do not include your name of canning labels.
3. All canned products and jellies must have a blue FFA tag attached with name, class number and attached to the jar with a string
4. Food preservation items will not be opened
5. Recipes need not accompany classes.
6. Canned goods will be displayed in regulation jars with rings left on.
7. Any sign of spoilage, unsealed jars or alterations from recommended procedures will be the basis for disqualification.

FFA Horticulture

- 661 Fresh/Silk/Dried Corsage
- 662 Fresh/Silk Bouquet
- 663 Fresh/Silk Buc Vase
- 664 Fresh/Silk Centerpiece
- 665 Small Planter (dish or terrarium)
- 666 Garden Flowers (5 cut garden flowers)
- 667 Perennial Potted Plant
- 668 House Plants (4" or greater pot size)
- 669 Potted Bedding plants (same variety)
- 670 Decorative Planter (mixed varieties)



1. Exhibitors may enter up to three entries per Species/Variety per Class with a maximum of ten total entries in the Horticulture Division.
2. See MO State Fair Premium Guide for Full list of allowable Horticulture
3. All entries must have been grown by the exhibitor as a part of his or her SAE. All samples must have been produced during the year specified for the class.

FFA Miscellaneous

- 681 Other items not list



Animal Health Requirements for Exhibition

(as simplified from TITLE 2 - Department of Agriculture - Division 30-Animal Health)

At the time of printing the following is the current set of guidelines for the Missouri Animal Health Requirements for Exhibition.

*As all animals showing in the Linn County Fair are to be in the member's possession and care by designated dates, health regulations across state lines do not apply.

All animals must be free of clinical signs of infectious, contagious, or communicable disease.

Any signs of the aforementioned will not be permitted to exhibit.

HEALTH CERTIFICATES

1. The term Health Certificate means a legible record made on an official form of the state which shows that the animal(s) listed meet the testing, vaccination, treatment and health requirements of the state. A health certificate must accompany all animals to be exhibited as stated below.

CATTLE

1. Cattle exhibitors must provide a Certificate of Veterinary Inspection (CVI), completed by an accredited veterinarian within 30 days of the show. The CVI should list the shows where the animal will be exhibited during the 30-day time frame. A printed or an electronic version of the CVI is acceptable. ***NEW IN 2024**
2. Animals showing active lesions of ringworm with resulting loss of hair, or warts easily visible without close examination will not be permitted to exhibit and may be subject to removal off premises.
3. Brucellosis: No test or vaccination is required.
4. Tuberculosis: No test is required

DOG

1. All dogs must have their vaccination records up to date.
2. No Certificate of Veterinary Inspection is required.

GOAT

1. Goats must be free of clinical signs of an infectious or contagious disease.
2. Animals showing active lesions of ringworm with resulting loss of hair, or warts easily visible without close examination will not be permitted to exhibit and may be subject to removal off premises.
 2. All goats, including wethers, must be accompanied by a Certificate of Veterinary Inspection or a paper copy of an electronic Certificate of Veterinary Inspection showing official identification (ear tag, electronic implant or registration tattoo) as defined in Part 79 of the Code of Federal regulations. If electronic implants are used for identification, the owner/manager must provide an electronic implant reader.

HORSE

1. All equines to be exhibited must be free of clinical signs of an infectious or contagious disease.
2. All equines require proof of a negative Equine Infectious Anemia (EIA) test by means of the "Coggins" test within twelve (12) months prior to exhibition.

POULTRY

1. All poultry animals must be test pullorum-typhoid tested negative just prior to exhibition.
2. All Poultry and Waterfowl to be exhibited must be free of clinical signs of an infectious or contagious disease.
3. No Certificate of Veterinary Inspection is required.

RABBIT/GUINEA PIGS

1. Rabbits/Guinea Pigs must be free of clinical signs of an infectious or contagious disease

SHEEP

1. Sheep must be free of clinical signs of an infectious or contagious disease
3. Animals showing active lesions of ringworm with resulting loss of hair, or warts easily visible without close examination will not be permitted to exhibit and may be subject to removal off premises.
4. All sheep, including wethers, must be accompanied by a Certificate of Veterinary Inspection or a paper copy of an electronic Certificate of Veterinary Inspection showing official identification (ear tag electronic implant or registration tattoo) as defined in Part 79 of the Code of Federal Regulations. If electronic implants are used for identification, the owner/manager must provide an electronic implant reader.

SWINE

1. Swine exhibitors must provide a Certificate of Veterinary Inspection (CVI), completed by an accredited veterinarian within 30 days of the show. The CVI should list the shows where the animal will be exhibited during the 30-day time frame. A printed or an electronic version of the CVI is acceptable. ***NEW IN 2024**
2. All swine must be individually identified by official ear tag as defined by official identification, or ear notch, tattoo, or any other means of permanent identification approved by the state veterinarian, be individually listed on a CVI, and be free of clinical signs of infectious or contagious disease. The following are valid forms of official ID: 840 RFID/EID tags, 8 or 9 character NUES tags, ear notch or a registration tattoo if purebred and with proof of registration accompanying the animal.
 - a. BRUCELLOSIS: No test or vaccination is required
 - b. PSEUDORABIES: No test is required.

Any animal showing clinical signs of an infectious or contagious disease will be required to leave the fairgrounds by the request of the show chairman or the Fair Board.

BEEF SHOW

Breeds to choose from:

Angus, Charolais, Chianina, Gelbvieh, Balancer, Hereford, Highland, Limousin, Lim-Flex, Maine-Anjou, Maine-Tainer, Red Angus, Salers, Optimizer, Shorthorn, Shorthorn Plus, Simmental, Foundation Simmental, White Park, Crossbred, Farm Raised (steers which are born and raised on farm), Other (breeds not previously listed).

Breeding- Bull Classes

401	Junior Calf - Jan-July this year
402	Senior Calf – Sept-Dec last year
403	Summer Yearling – May- Oct last year
404	Spring Yearling – Jan-April last year
405	18 month – 2 years (shown by 14 & up ONLY)

New in 2024: Linn County Born and Raised Market Animal and Linn County Born and Raised Breeding Heifer- must be born in Linn County, and either raised by the exhibitor or purchased from a Linn County cattle producer

Breeding- Female Classes

411	Junior Calf – Jan-July this year
412	Senior Calf – Sept-Dec last year
413	Intermediate Yearling – May-Oct last year
414	Junior Yearling – Jan-April last year
415	Senior Heifer – Sept-Dec 2 years ago
416	Cow/Calf
441	Linn County Born and Raised

Extra Beef Classes

431	Pen of 3 Breeding Heifers by Club
432	Pen of 3 Steers by Club
433	Rate of Gain – Market Heifer
434	Rate of Gain - Steer
435	Junior Showmanship
436	Senior Showmanship
437	Advanced Showmanship
438	Carcass Contest – All Steers and Market Heifers are eligible. Animals will be judged on live evaluation and not slaughtered for the information. A fee will be charged for use of the machine to those with an entry in the class, each exhibitor is limited to one animal in the class.
439	Beef Fitting Contest – Junior Team
440	Beef Fitting Contest – Senior Team

Market Classes –

To be broken by breed/weight after weighing in at fair
Only entries in classes 421-422-423 are eligible for Premium Sale

421	Market Heifer
422	Market Steer
423	Farm Raised Steer
442	Linn County Born and Raised

DAIRY SHOW

Breeding Dairy

351	Junior Heifer Calf- born after Feb 28 of current year
352	Intermediate Heifer Calf- 12/1 of prior year to 2/28 current year
353	Senior Heifer Calf- 9/1 of prior year to 11/30 of prior year
354	Summer Heifer Calf- 6/1 of prior year to 8/31 of prior year
355	Junior Yearling Heifer (not in milk)- after 3/1 last year
356	Senior Yearling Heifer (not in milk)-
357	Two year old cow
358	Three year old cow
359	Four Year old cow
360	Aged cow- five years old and over
361	Dam and Daughter Pair- any age
362	Dairy Steers
363-364	Dairy Showmanship- Junior and Senior

Beef Show Rules:

1. **NO BUTT FANS, STANDS, CARTS, PORT-A-COOLERS ARE ALLOWED IN THE BARN**
2. An exhibitor may enter only 2 animals per class.
3. Calves are to be lined up by the judge according to standing in class.
4. 'Farm Raised' is defined as a steer raised on the premises where the 4-H or FFA member resides and was born to a cow owned by the family.
5. Health regulations will be as previously listed. The identification of each animal will be checked with the official health certificates, vaccination certificates, etc., which accompany the animals.
6. All beef steers must be owned or managed by March 1. All breeding animals shall be owned or managed by June 1.
7. To be eligible to show in a breed class a steer must have registration papers from the breed association and appropriate tattoos, or a certificate signed by the breeder listing the registration number of the sire and dam of the steer.
8. Bulls (1 year and older) must have a nose lead at **all times**.
9. Pens of 3 will consist of animals belonging to members in one club or chapter and at least 2 exhibitors within that club or chapter.
 - a). Three members will be needed on halters and no more than two (2) others are to set up the cattle.
 - b). No more than two (2) pens of heifers or two (2) pens of steers can be exhibited from a club or chapter.
10. Rate of Gain: Steers must be halter broke, broke to lead and shown in a class to be eligible to compete for the Rate of Gain award. Steer must have been weighed in March to be eligible.
11. Carcass Contest: Only one animal per exhibitor and there will be a fee charged for scanning.
12. Animals must be manageable by exhibitor or they will be excused from the ring and not eligible for awards.
13. Cow/calf pairs: Calf must be born after January 1 of the current year. Senior heifers born after January 1, two years ago, will show in Cow/Calf class, as they should have a calf by side.
14. The point value of the division will be 12-8-6.
15. **There will be weight classes for Market Heifers.**
16. Champion Market Steer and Champion Market Heifer will show against each other for a Supreme Market Beef - \$50.00 cash award.

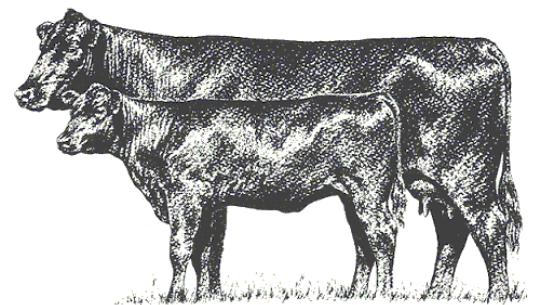
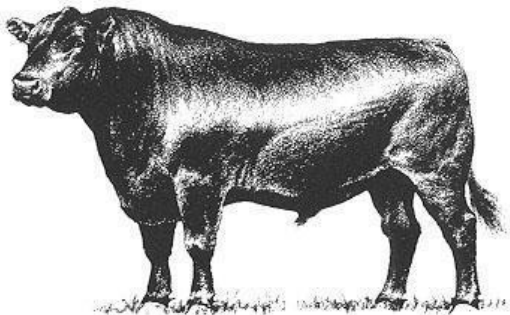

Beef Fitting Contest Rules 2024

1. The contest will take place in the livestock arena. All grooming supplies will need to be brought to the arena prior to the start of the contest. If for any reason the arena would be unavailable a secondary location will be announced prior to set up. Chutes will be lined up along the SOUTH Side of the Show Arena. After equipment has been set up; Parents, Guardians, other exhibitors not participating will need to relocate to the bleachers.
2. **Only participants who are actively enrolled in the Beef Project category may participate.**
3. Any Exhibitor receiving verbal assistance from anyone other than their partner will be disqualified.
4. Each team will begin with a clean, dry animal that has been clipped.
5. If exhibitors choose to use clippers during the contest, they may do so at their own risk.
6. Senior teams will have two members, both 16-21 years of age. The Senior teams will have **30 minutes** to Complete the fitting of their animal.
7. Junior teams will have two members, both 8-15 years of age. The Junior teams will have **30 minutes** to complete the fitting of their animal.
8. Attire to be worn should be respectful of the standards set forth by the Linn County Fair.
9. Once time has been called, all teams must cease working on their animals. If fitting is continued after time is called, the team may be disqualified. The teams will be allowed a final comb-through of their animal before presenting to the judge.
10. The Judge may then take 5 minutes to ask questions of each team related to their animal, products, or fitting methods.
11. All rules are final with no negotiation until the 2024 fair has completed. If there are any requests of rule changes or additions it will be taken care of prior to the 2024 Linn County Youth Fair.

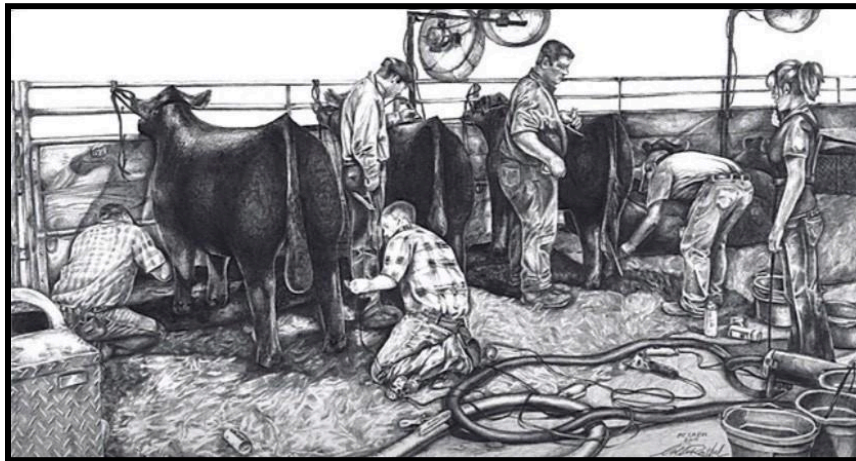

BUCKET CALF SHOW

1. **Exhibitors aged 8 to 12 are eligible to show bucket calf.** Those who have had their 13th birthday by Jan. 1 of the current year would be ineligible.
2. Exhibitor must be enrolled in project # 135
3. Calf must be born February 1 (of current year) to May 15 (of current year).
- 4.. Calf must be owned and hand fed by the project member since it was 2 weeks old.
5. Calf may be any breed or sex (heifer, steer or bull).
6. Calf is not eligible to be shown in other classes (beef or dairy).
7. Calf must be weaned at time of fair.
8. Calf should be broken to lead and be shown by proper method according to breed (beef or dairy).
9. Classes will be broken by the exhibitor's age if necessary.
10. Each member is limited to no more than two (2) calves.
11. Criteria of judging:
 - 25% Showmanship
 - 25% Show Ring Interview
 - 20% Quality Health and Grooming of Calf
 - 30% Knowledge gained (written test)
 - A. Breed
 - B. Age
 - C. Feeding practices
 - D. Growth changes (measurements of height & chest circumferences and/or weight)
 - E. Medicines (vaccinations, worming, etc.)



CLASSES:

- 311 - Dairy Exhibitors - age 8-12
Champion and Reserve Dairy Bucket Calf, Showmanship
- 332 - Beef Exhibitors - age 8-12
Champion and Reserve Beef Bucket Calf, Showmanship

Point Value is 12-8-6

Pee Wee Beef Show

Held at the conclusion of Beef Show

This special event has been set up for those who have not had any experience with beef. Guests **over the age of 3 and under 8** are welcome to be matched up with fair exhibitors who have BUCKET CALVES in the fair. The "Pee Wee" will take a bucket calf into the ring and hold it as a judge watches, with the help of the bucket calf/beef owner. Interested "Pee Wee" showmen will need to be signed up prior to the pee wee show, and at the parents discretion.

The Linn County Fair Board is not responsible for accidents.

DOG SHOW

- Members must own/manage the dog by April 1st and have been responsible for its handling and care. Professional training and/or handling is not permitted after April 1st.
- **All FFA members MUST attend at least 6 sessions**

Class 340	Showmanship – 1 st Year Handler
Class 341	Showmanship – 9-13 years of age
Class 342	Showmanship – 14-21 years of age
Class 343	Beginner Novice – age 8-12
Class 344	Beginner Novice – age 13-21
Class 345	Novice
Class 346	Graduate Novice
Class 347	Open Obedience
Class 349	Utility
Class 350	Rally Novice
Class 351	Rally Intermediate
Class 352	Rally Advanced
Class 353	Agility ON Leash
Class 354	Agility OFF Leash
Class 360	Quiz Bowl



Point Value 12-8-6



GOAT SHOW

Breed to choose from:

Dairy Breeds include: Alpine, LaMancha, Kinder, Nigerian Dwarf, Nubian, Oberhasli, Saanen, Sable, Toggenburg, Dairy Crossbred

Meat Breeds include: Boer, Meat Crossbred **Other Breeds** include: Angora, Fainting, Pygmy, Other Crossbred

Market Class: wethers or does

Junior Doe	Dairy (D)	Meat	Other (O)
0- under 3 months	370	400	420
3-6 months	371	401	421
6-9 months	372	402	422
9-12 months	373	403	423
12-15 months dry	374	405	424
15-18 months dry	375	406	425
18-24 months dry	376	407	426
Senior Doe	Dairy (D)	Meat	Other (O)
Under 18 months- fresh	377	408	427
18 months- 2 years	378	409	428
2-3 years	379	410	429
3-4 years	380	411	430
4-5 years	381	412	431
5 years and over	382	413	432
Dam and Daughter	383	414	433
Best Pair of Does	384	415	434

Junior Buck	Dairy (D)	Meat	Other (O)
0- under 3 months	440	450	460
3-6 months	441	451	461
6-9 months	442	452	462
9-12 months	443	453	463
Senior Buck	Dairy (D)	Meat	Other (O)
1-2 years	444	454	464
2-3 years	445	455	465
3 years and older	446	456	466
Best Pair of Bucks	447	457	467
Exhibitor's Flock	448	458	468

Market	
Meat Goat- Home Raised Market	481
Dairy Goat- Home Raised Market Wether (under 1 yr)	482
Goat Carcass	490
Meat Goat- Purchased Market	491
Dairy Goat- Purchased Market Wether (under 1 year)	492

Only Entries in the MARKET classes are eligible for Premium Sale. Market classes to be broken by weight after weighing in at fair Point Value 12-8-6

Goat Show Rules

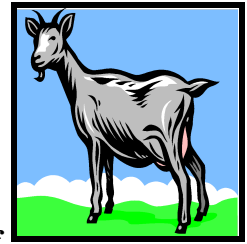

1. **Missouri State Fair Goat Rules and Regulations shall govern the show.**
2. The base date for computing the ages of goats in all classes will be **the date of show.**
3. All animals shown must have been owned and/or managed by the exhibitor since June 1 or before of the current year. Proof of ownership (management), registration and tattoo or ear tag identification must be turned into the Extension Office by June 5. Goats that are not registered must have valid scrapie identification.
4. Does are females any age, milking or not. Bucks are uncut males any age. Market goats are wethers (castrated males) or does. Does shown in market classes are not eligible for breeding classes.
5. Each exhibitor will be limited to two entries in each class.
6. Every goat must be properly fitted for show and be provided with a collar. All exhibitors must be neatly and properly dressed while in the show ring.
7. Showmanship will consist of three classes: Showmanship 13 & Under, Showmanship 14 & Over and Advanced Showmanship.
8. The Supreme Champion Goat must remain on the fairgrounds until the sale Saturday evening

Pee Wee Goat Show Held at the conclusion of Goat Show

This special event has been set up for those who have not had any experience with goats. Guests **over the age of 3 and under 8** are welcome to be matched up with fair exhibitors who have goats in the fair. The "Pee Wee" showman will take a goat into the ring and hold it as a judge watches, with the help of the goat owner. Interested "Pee Wee" showmen will be signed up prior to the pee wee show,
and at the parents discretion.

The Linn County Fair Board is not responsible for accidents.

HORSE SHOW

ALL Exhibitors MUST attend 2 county meetings to learn and/or assess Skills levels by **July 1** prior to participating in the Fair Horse Event/Show. County meetings will be held at either the Linn County 4-H/FFA Grounds Arena (weather permitting) or at the indoor arena at Burbank's.

Skills Level 1- completed by July 9 or before with the County Project Leader

- 1 - Activity A - safety (catching and general awareness)
- 2 - Activity B - parts of horse & tack
- 3 - Activity C - normal health & feet care
- 4 - Activity D - feeds & feeding
- 5 - Activity E - grooming
- 6 - Activity F - ground work for respect (includes longing & basics of showmanship)



Skills Level 2 - completed by July 9 or before with the County Project Leader

- 7 - Activity A - proper fit and use of tack
- 8 - Activity B - bridling, saddling and mounting & safely dismounting
- 9 - Activity C - riding at the walk & jog (understanding the mechanics of those 2 gaits)
- 10 - Activity D - riding and utilizing changes of direction and gait (includes basic horsemanship walk-trot patterns)

Skills Level 3- completed by July 9 or before with the County Project Leader

- 11 - Activity A - riding at the lope (understanding the mechanics of that gait and leads)
- 12 - Activity B - riding and utilizing all 3 gaits and understanding collection
- 13 - Activity C - members choice to demonstrate their skills utilizing a trail, horsemanship or reining pattern.

Horse Show Class Entry Numbers

Premium Point Value 12-8-6

- 101 – Halter Mares (including all horses, ponies and mules)
- 102 – Halter Geldings (including all horse, ponies and mules)
- 103 – Showmanship – first year
- 104 – Showmanship
- 106 - Western Pleasure - walk/trot (must have passed level 2 prior to show to participate)
- 107 - Western Pleasure (walk, trot & lope - must have passed level 3 prior to show to participate)
- 108 - Western Horsemanship - walk/trot (must have passed level 2 prior to show to participate)
- 109 - Western Horsemanship - (walk, trot & lope - must have passed level 3 prior to participate)
- 110 - Beginner barrels - walk/trot only
- 111 - Barrel racing (must have passed level 3 prior to show to participate)
- 112 - Beginner flag race - walk/trot only
- 113 - Flag race (must have passed level 3 prior to show to participate)
- 114 - Beginner keyhole race - walk/trot only
- 115 - Keyhole race (must have passed level 3 prior to show to participate)
- 116 - Egg & Spoon
- 117 - Costume class (leading only)
- 118- Trail Class
- 120 Hunter Under Saddle - walk / trot only
- 121 Hunter Under Saddle - walk/trot/lope - level 3
- 122 English Equitation - walk / trot only
- 123 English Equitation - walk/trot/lope - level 3

Class Definitions:

Halter classes are judged on the conformation of the horse. Exhibitor shows the horse at the walk and jog by leading on a straight line and then posing the horse in a square position with front feet even under the shoulders and back feet even under the hips. Judges are looking for the most ideal conformation for the age, sex and breed of the particular horse.



Showmanship classes are judged on the exhibitor and how they handle the horse while leading at the walk & jog and performing pivots (turns on the haunches) at various degrees of difficulty. Judges are looking for a seamless team of horse and exhibitor that works with minimal effort and is always in sync and step together. The judges also look at the presentation of healthy animals with grooming and cleanliness placing higher. Horses are shown in a clean nylon or leather halter and if a shank with a chain is used, proper attachment is required. Clean, well cared for tack will place equally as well as silver embellished tack.

Pleasure classes are judged on the horse and the way they travel at the various gaits being considered. Judges are looking for smooth riding, consistent speed and a calm, quiet and willing attitude. Slow and easy performances will place higher but not at the expense of the way of the horse traveling at his most comfortable pace within the gait.

Horsemanship classes are judged on the exhibitor and how they handle their horse while being ridden and performing a specific pattern of the judges choosing. Judges are looking for a rider that knows how to cue their horse to get a specific maneuver performed with minimal effort. Higher placings will be awarded to those horse and rider teams that perform together with attention to exact transitions and willing attitude.

Barrel race - Is a timed event done in a cloverleaf pattern around 3 barrels. Breaking pattern will result in disqualification. Knocking over a barrel adds 5 seconds to the time.

Flag race - Is a timed event using 2 barrels. The first barrel is set up with a bucket of sand and a flag. Member must pick up and carry the flag to the second barrel and toss it in. If you miss the flag at the first barrel, you can circle around to pick it up. If you miss the toss at the second barrel, it will result in a disqualification.

Keyhole race - Is a timed event in which a keyhole shape will be drawn on the ground with chalk or flour. Object is to get the horse in and out of the keyhole with the fastest time without stepping on or over the white line. That will result in a disqualification.

Egg & Spoon - Members will be handed a plastic spoon and an egg. They will then carry the egg in the spoon in one hand (without touching the egg) while guiding the horse with the other and work through the various gaits and calls from the announcer. Last person holding their egg wins.

Hunter Under Saddle is shown in English riding attire and equipment and is shown on the rail to exhibit gaits attributed to the flat work before learning to and incorporating jumping.

English Equitation is shown in English riding attire and equipment and is a pattern class of the judges choosing. Judges are looking for fluid movement and transitions with minimal rider input.

Costume class is just for fun and open to whatever your imagination can invent! Of course, be sure that all components fit your horse and that nothing will cover his eyes or trap his legs and cause him to panic. Coordinate your own costume with your horse and again, make sure that your feet are safely in appropriate attire for leading a horse and that whatever you are using as the lead for your horse is safely and securely attached to his head. Be sure to try everything on at home ahead of time! Have fun!

POULTRY

Must be free of any symptoms of infection and/or contagious disease; will be subject to veterinary inspection while on exhibit. Chicken, duck, goose, and so on may NOT be entered in more than one class (exceptions noted). Each exhibitor can show up to two animals per breed per single sex/age class.

Each Bird MUST have a numbered Leg Band or other identification attached while on grounds.

Chickens	Bantams
511 Cockerel (under one year old)	521 Cockerel (under one year old)
512 Cock(one year and older)	522 Cock (one year and older)
513 Pullet (under one year old)	523 Pullet (under one year old)
514 Hen (one year and older)	524 Hen (one year and older)
515 Meat Pen of Chickens- MARKET	

Ducks	Geese
531 Hens	541 Goose
532 Drakes	542 Gander
533 Pen of Young Ducks- MARKET	543 Pen of Three Geese- MARKET
(Best Drake or Hen can be one of three)	(Best Goose or Gander can be in pen of three)

Turkeys	Other
551 Female Turkey	561 Female
552 Male Turkey	562 Male

Showmanship
Showmanship based on proper handling and basic knowledge of handler
571: Junior Showmanship
572: Senior Showmanship
573: Advanced Showmanship

Rooster Crowing Contest
581 A timed event of 15 minutes in duration, the rooster having the most crows during that period will be champion. In the case of a tie, the roosters will have a “crow-off” as decided at the poultry show chairman’s discretion.

Point Value 12-8-6

4-H/FFA exhibitors must be present at the pullorum testing that morning prior to the show in order to handle their own birds during the testing or they will not be eligible to show.

Please note: As of May 10, each exhibitor will be given 5 cages. If you will be in need of more, you will need to supply your own. Cages must be open on all sides to allow full view of the bird (no pet taxis are allowed). After the initial 5 cages are distributed to exhibitors, extras may be dispersed to those in need.

YOU MUST CLEAN UP YOUR PEN AREA BEFORE GOING HOME.

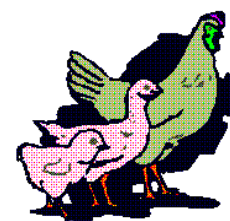

Rooster Crowing Contest

Rules & Regulations

1. Roosters (over 1 year) or cockerels (under 1 year) must be owned and exhibited in the Linn County 4-H/FFA poultry show by the 4-H or FFA member to be eligible to enter. Entry can be registered on FairEntry, or with Poultry chairman.
2. **4-H/FFA members may “crow” only 1 rooster and they must attend that bird themselves.**
3. The crowing contest will be held on Wednesday July 17, 6 p.m.
4. Birds may be brought into the ring “under cover” and not placed into the separate pens provided in the show arena until the beginning of the contest as signaled by the announcer.
5. A “counter” person will be seated next to the pen and the 4-H/FFA member. The counter will be responsible for counting on paper the number of crows by that particular rooster. Counters are provided by the Linn County Fair Board.
6. In order for a crow to count, it must be a complete “cock-a-doodle do” as judged by the counter.
7. The actual crowing contest will be a timed event of 15 minutes in duration. The rooster having the most crows during that period will be champion.
8. The 4-H/FFA member “handlers” may use any method within reason to get their bird to crow except touching the bird after it has been placed in its crowing pen in the arena.
9. In the case of a tie, the roosters will have a “crow-off” as decided by the poultry show chairman’s discretion.
10. In the case no rooster crows, the prize money/ribbons will stay in the bank for the next year.



Prizes:
Champion - \$50
Reserve Champion - \$25

RABBIT

Members must be enrolled in Rabbits during the current year. Any rabbit/guinea pig showing evidence of any disease or open sores will not be allowed to exhibit. Any sick rabbit/guinea pig may be excused from showing by the official judge.

Rabbit Breeds by Categories:

Larger Rabbits: American, American Blue, Angora, Belgian Hare, Beveren, Blanc de Hotot, Californian, Cinnamon, Champagne D' Argent, checkered Giant, Chinchilla, Crème D'Argent, English Spot, Flemish Giant, Harlequin, Large Crossbred, Lilac, English Log, French Lop, New Zealand, Palomino, Rex, Rhinelander, American Sable, Satin, Silver Fox, and Silver Marten.

Rabbits

671	Large- Senior Buck (8 months and older)
672	Large- Junior Buck (under 8 months)
673	Large- Senior Doe (8 months and older)
674	Large- Junior Doe (under 8 months)
675	Meat Pen (3 young rabbits 3 1/2 to 5 1/2 lb. each)
MARKET	(Junior Buck or Junior Doe can be one of three) (MARKET)

Mini Rabbits: American Fuzzy Lop, Britannia Petite, Dwarf Hotot, Dutch, Florida White, Havana, Holland Lop, Himalayan, Jersey Wooley, Mini Lop, Netherland Dwarf, Polish, Mini Rex, Silver, Tan, Lion Head. Crossbreds will be shown according to size and breed characteristics it best fits.

Miniature Rabbits

681	Miniature Senior Buck (8 months and older)
682	Miniature Junior Buck (under 8 months)
683	Miniature Senior Doe (8 months and older)
684	Miniature Junior Doe (under 8 months)

685	Junior Showmanship
686	Senior Showmanship
687	Advanced Showmanship

GUINEA PIGS

Guinea Pig – Exhibits need to be in place by 10:00 am morning of Show and will be released following the Show (due to lack of heat tolerance). Please bring in a carrier to set on table while at the show.

691	Male
692	Female
693	Agility
694	Showmanship a: Junior b: Senior



Point Value 12-8-6

SHEEP SHOW

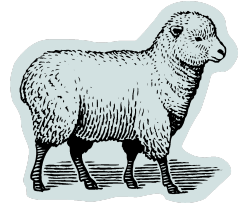

Breeds to choose from: Columbia, Dorper, Finn, Hampshire, Montadale, Oxford, Southdown, Suffolk, Tunis, Crossbred, Other (breeds not previously listed)

Ram Classes

201	Yearling Ram – 1 yr. & under 2
202	Pair of Yearling Rams
203	Senior Ram Lamb – Sept. 1 – Dec. 31
204	Junior Ram Lamb – Jan. 1 & after
205	Pair of Ram Lambs

Champion Breed Rams

Grand Champion Ram

Reserve Grand Champion Ram

Ewe Classes

210	Yearling Ewe – 1 yr. & under 2
211	Pair of Yearling Ewes
212	Senior Ewe – Sept. 1 – Dec. 31
213	Junior Ewe – Jan. 1 & after
214	Pair of Junior Ewe Lambs
215	Pair of Senior Ewes

Champion Breed Ewes

Grand Champion Ewe

Reserve Grand Champion Ewe

Market Classes- to be broken by weight after weighing in at the fair. Only Entries in these classes are eligible for Premium Sale.

221	Home Raised
222	Purchased

Champion Home Raised Market Lamb – Reserve Champion Home Raised Market Lamb

Champion Purchased Market Lamb – Reserve Champion Purchased Market Lamb

Grand Champion Market Lamb – Reserve Grand Champion Market Lamb

227	Junior Showmanship
228	Senior Showmanship
229	Advanced Showmanship
230	Carcass Class-



Carcass Class - All lambs in the Market Show are eligible. Lambs will be judged on live evaluation and not slaughtered for the information. A fee will be charged for use of the machine to those with an entry in the class. Each exhibitor is limited to one animal in the class.

Point Value 12-8-6

Sheep Show Rules:

1. All breeding animals must have been owned or managed by the exhibitor prior to June 1st, market animals by June 1st. Your animals must be registered in the breed classes that they are to be shown in and anything not registered will be considered crossbred. You must have registration papers to show in a breed class.
2. Registered animals will be required to have the association ear tag in at the time of the fair if the association provides said tags. You will be required to bring your registration papers so that registration numbers can be checked. You must have your private flock tag in also.
3. Each exhibitor will be limited to two entries in each of the individual breed classes and one entry in each of the group classes, such as Pair of Yearling Rams.
4. Each exhibitor will be limited to four animals in the lamb classes and four animals in the market classes. Example: An exhibitor could show two lambs in the Junior class and two lambs in the Senior class.
5. The base date for computing the ages of all sheep classes will be September 1, but only those animals that have lamb teeth will be eligible to show in the lamb classes. Market lambs must also have their lamb teeth. Your Senior animals must be born between September 1 and December 31 of the previous year. Junior animals must be born January 1 and after of the present year.
6. The market lamb class will have a lightweight class of 70-99 pound animals, a medium weight class of 100-119 pound animals and a heavyweight class of 120 and up pound animals. Market lambs will be weighed at the fair and placed in the weight classes at that time. State Fair requirements for this class are different. Check your State Fair book.
7. All Market lambs must be slick sheared before coming to the fairgrounds, including all areas above the hock/knee and from the ears back.
8. Each 4-H or FFA member is to have his/her own set of health papers with only the animals that he or she plans to show. Please do not combine the sheep of brothers and sisters on one health paper.
9. Carcass Class—one animal per exhibitor and there will be a fee charged for scanning. Data will be taken the day of the show when it is convenient.
10. **NO SHEEP ARE UNLOADED UNTIL THE SHEEP CHAIRMAN INSPECTS THEM.**

Point value will be 12-8-6.

Pee Wee Sheep Show **Held at the conclusion of Sheep Show**

This special event has been set up for those who have not had any experience with sheep. Guests **over the age of 3 and under 8** are welcome to be matched up with fair exhibitors who have sheep in the fair. The "Pee Wee" showman will take a sheep into the ring and hold it as a judge watches, with the help of the sheep owner. Interested "Pee Wee" showmen will be signed up during the sheep show, and at the parents discretion.

The Linn County Fair Board is not responsible for accidents.

SWINE SHOW

Breeds to choose from: Berkshire, Chester White, Duroc, Hampshire, Hereford, Tamworth, York, Crossbred, Other (breeds not previously listed)

BREEDING SHOW: Original registration papers are required to be shown to the chairman when checking in.

BOAR CLASSES:

100	Dec 1 – Jan 10
102	Jan 11 – 31
103	Feb 1 – 14
104	Feb 15 – 28
105	March 1 - 10

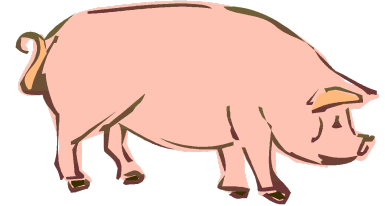

Awards Given: Champion Boar and Reserve Champion Boar

PUREBRED BREEDING GILT CLASSES:

110	Dec 1 – Jan 10
111	Jan 11 – 31
112	Feb 1 – 14
113	Feb 15 – 28
114	March 1 - 10

Awards given:
 Champion Breeding Gilt and Reserve Champion Breeding Gilt
 Grand Champion Linn County Born and Raised Breeding Gilt

CROSSBRED BREEDING GILT CLASSES:

115	Shown by weight – weights broken after weigh-in
-----	---

Overall Breeding Gilt and Reserve Champion Breeding Gilt

Linn County Born/Raised Breeding Gilt

116	Linn County Born/Raised Breeding Gilt
-----	---------------------------------------

MARKET SHOW: to be broken by Breed/Weight after weighing in at fair. Only Entries in these classes are eligible for Premium Sale. All market hogs are to be born after December 15 and/or before March 10 of the current year.

121	Market Gilt
125	Market Barrow
126	Linn County Born/Raised Market Hog

Awards Given:

Champion Market Gilt	Reserve Champion Market Gilt
Champion Market Barrow	Reserve Champion Market Barrow
Champion Market Hog of the Show	Reserve Champion Market Hog of the Show
Grand Champion Linn County Born and Raised Market Hog	

Other Swine Classes:

132	Junior Showmanship
133	Senior Showmanship
134	Advanced Showmanship
131	<u>CARCASS CLASS:</u> All Barrows and Gilt in the Market Show are eligible. A fee will be charged for use of the machine to those with an entry in the class. Each exhibitor is limited to one animal in the class. Animals must weigh 230-290 pounds to compete for a placing.

Swine Show Rules:

- Any exhibitor may show
 - a. 4 Market Animals (Barrows and /or Gilts)
 - b.8 Breeding Animals (Boars, Breeding Gilts, with no more than 2 animals in any one class)
 - a. Breeding gilts cannot be shown in the Market Hog classes.
 - b. Breeding gilts will be show by breed not home raised or purchased
- Boars shown at the Linn County Fair, in alignment with the MO State Fair rules, must be farrowed on the home farm of the exhibitor from sows owned by the exhibitor at the time of farrowing and earmarked at farrowing time.
- Original registration papers for Purebred Breeding Gilt and Boar classes (purchased or home raised) are required to be shown to the chairman when checked in for animals to be shown in breed class.
- Ear notch number (the Universal System) and the date farrowed or purchased are required on all hogs within a member's project that might be shown and must be turned into the Extension Office by June 5.
- Bedding is allowed in the Hog Barn but it must be removed by the exhibitor at the end of the show.
- Linn County Born and Raised – hogs that are born in Linn County and exhibited by a Linn County 4-H or FFA exhibitor will be eligible for cash awards for the top Born and Raised Market Hog and top Born and Raised Breeding Gilt.
 - Entry **must** be completed on FairEntry to be eligible. There is a separate class for these animals.
 - Class 116 (Linn County Born/Raised Breeding Gilt) or Class 126 (Linn County Born/Raised Market Hog) in Swine on FairEntry. (Sign up for regular class where animal falls w/birthdate or or market)

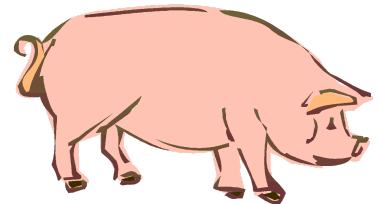

Point Value 12-8-6

Pee Wee Swine Show Held at the conclusion of Swine Show

This special event has been set up for those who have not had any experience with swine. Guests **over the age of 3 and under 8** are welcome to be matched up with fair exhibitors who have swine entered in the fair. The "Pee Wee" showman will take an animal into the ring and walk it as a judge watches, with the help of the swine's owner. Interested "Pee Wee" showmen will be signed up during the swine show, and at the parents discretion.

The Linn County Fair Board is not responsible for accidents.

Camper Spots at the Linn County Youth Fair

Fee: \$80.00/ week
or \$20 night

Return Form & Check May 15–June 5

First Come, First Serve Limited Spots Available

Name

\$ _____
Amount Paid

Make checks payable to: Linn County Fair Board

Mail to:
Linn County Fair Board
attn: Camping
29248 Idalis Dr.
Brookfield, MO 64628



2024 Linn County Youth Fair

Premium Sale

Special Sale



Name: _____

Parents: _____

4-H Club/FFA Affiliation: _____

Premium Sale Animal/Item: _____

Please tell us below a little about your showing history:

Number of years exhibiting livestock:

Livestock awards earned:

Amount/Percentage to be donated back:

Preference of use of money:



2024 Linn County Youth Fair

Silent Auction Participation

Silent Auction will be held
Saturday, July 20, 2024 from 6-7 p.m.

Name of participant: _____

Club/Organization affiliation: _____

Item to be auctioned: _____

Minimum starting price: _____

General Rules:

- Participants must be a current, in good standing Linn County 4-H or FFA member.
- Participants must fill out the entry form for the Silent Auction and return it to the Fair Office by the deadline of Noon on Friday, July 14, 2024.
- Items to be auctioned will be projects entered in the current year at the Linn County Youth Fair.
- Projects must have received a blue ribbon. If the item to be sold was selected to go to the Missouri State Fair (MSF), and the exhibitor plans on showing the said item at the MSF, then it is the responsibility of the exhibitor to transport the item to the new owner after the MSF is completed.
- Only one item per exhibitor, and the exhibitor may not be participating in the Premium Sale.
- All items will be sold to the highest bidder via a silent auction format.
- All items should be removed by the winning bidder Saturday evening (large items can be picked up Sunday and must be removed by clean-up time on Sunday)

By signing, you agree to the rules listed above and will be held accountable.

Signature of Participant

Date

Signature of Parent/Guardian

Date

Please Note:

The Linn County Fair Board reserves the right to make and uphold any rules and make changes that may not have been published for the 2024 Linn County Youth Fair.

The Linn County Fair Board is not responsible for accidents while attending or participating in events on the Linn County Fairgrounds.

Announcements at the time of fair supersede the printed 2024 Linn County Youth Fair Guide Book.

SEE YOU AT THE FAIR!

